INCIDENT COMMANDER'S Notes

Incident Freedom Convoy Windsor - Emails

RMS # E22009444 Date: Feb 12-17, 2022

Incident Commander: Supt. Dana Earley

Scribe: Tracy Sakellis

Emails

Freedom Convoy- Windsor

February 12, 2022

Sakellis, Tracy (OPP)

From: Earley, Dana (OPP)
Sent: 12-Feb-22 7:46 AM
To: Sakellis, Tracy (OPP)
Subject: FW: Drone Photos 2
Attachments: Screenshot (243).png; Screenshot (246).png

From: Rundle, Chad [mailto:crundle@windsorpolice.ca]
Sent: 12-Feb-22 7:10 AM
To: Earley, Dana (OPP) <Dana.Earley@opp.ca>; Younan, Jason (OPP) <Jason.Younan@opp.ca>
Subject: Drone Photos 2

CAUTION -- EXTERNAL E-MAIL - Do not click links or open attachments in unexpected emails.

Constable Chad Rundle #16328
Windsor Police Service
150 Goyeau Street, Windsor, Ontario
Criminal Intelligence Unit
519 255 6700 ext [redacted]
[redacted]
crundle@windsorpolice.ca

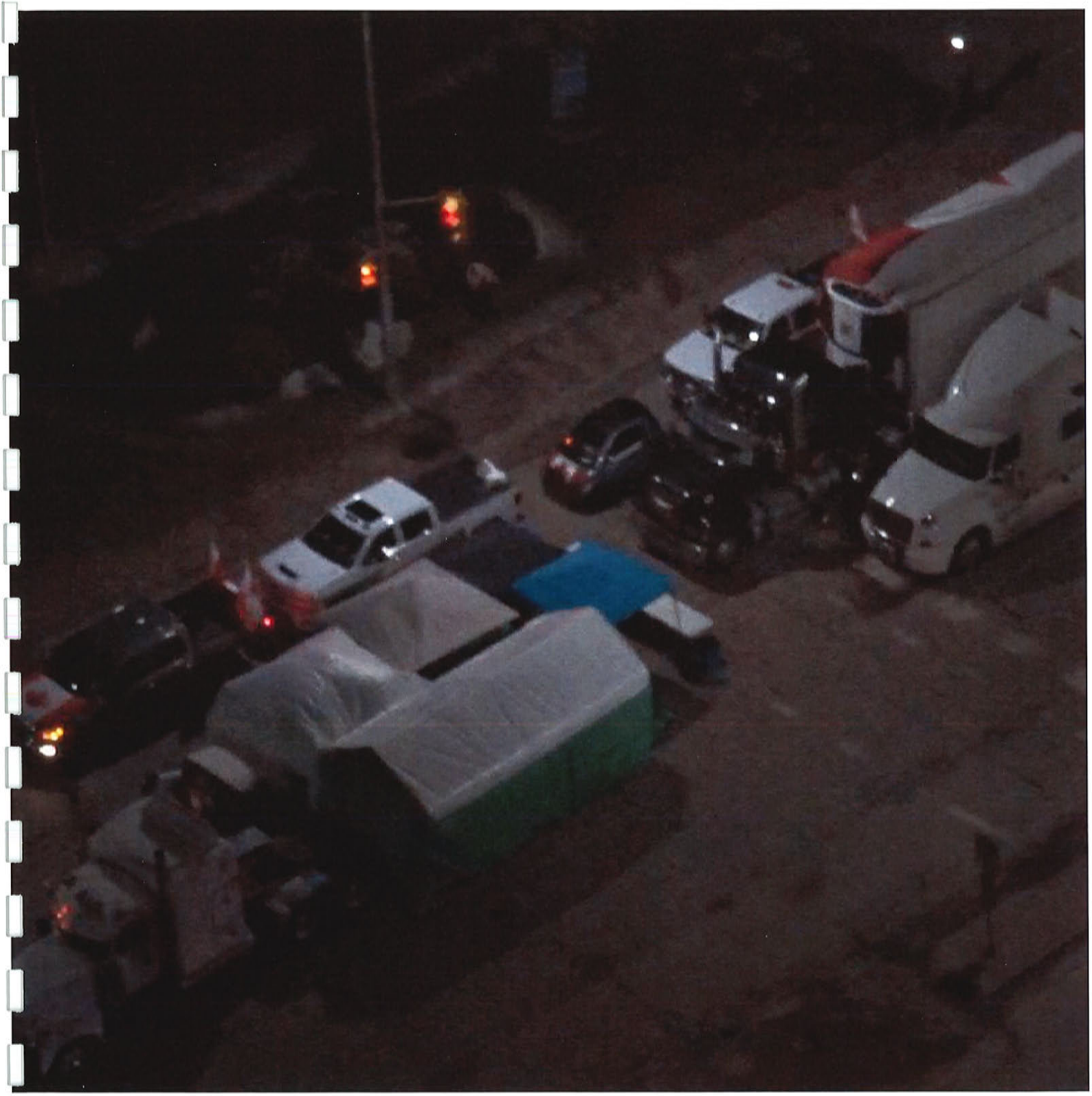

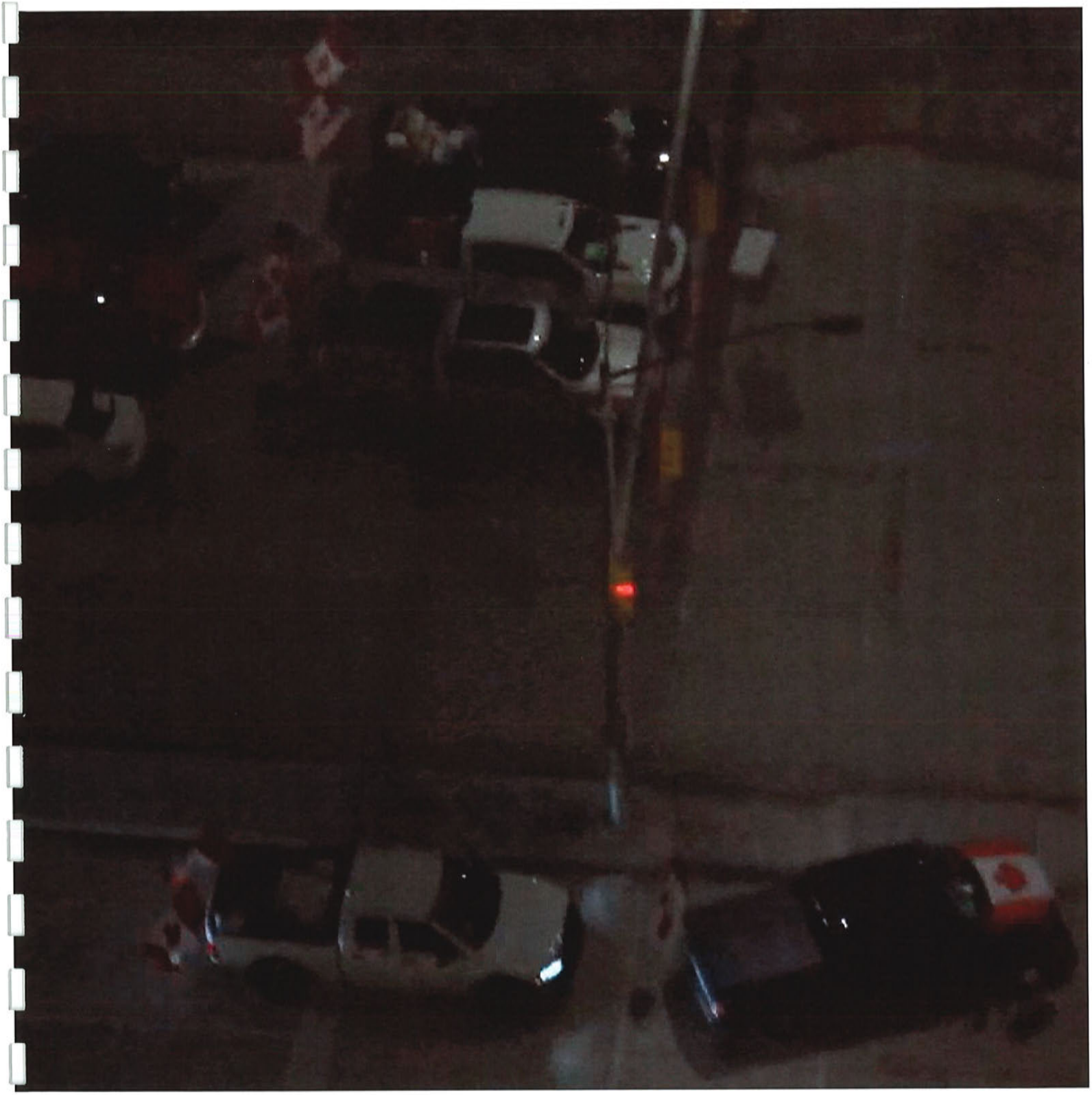

Sakellis, Tracy (OPP)

From: Earley, Dana (OPP)
Sent: 12-Feb-22 7:48 AM
To: Sakellis, Tracy (OPP)
Subject: FW: Drone Shots

From: Crowley, Jason [mailto:jcrowley@windsorpolice.ca]
Sent: 12-Feb-22 6:24 AM
To: Earley, Dana (OPP) <Dana.Earley@opp.ca>; Younan, Jason (OPP) <Jason.Younan@opp.ca>
Subject: Drone Shots

CAUTION -- EXTERNAL E-MAIL - Do not click links or open attachments in unexpected emails.

Just sending the drone up to get a few shots... I'll send them to you shortly.

Jason Crowley
Superintendent – Investigation Services
Windsor Police Service
(519)255-6700 Ext [redacted]
jcrowley@windsorpolice.ca

Sakellis, Tracy (OPP)

From: Earley, Dana (OPP)
Sent: 12-Feb-22 7:49 AM
To: Sakellis, Tracy (OPP)
Subject: FW: Windsor Protest

From: Thib, Dwight (OPP)
Sent: 12-Feb-22 6:09 AM
To: OPP DL WR Detachment Managers (OPP) <OPP.DL.WR.Detachment.Managers@opp.ca>; OPP DL WR Detachment Commanders (OPP) <OPP.DL.WR.Detachment.Commanders@opp.ca>
Subject: Windsor Protest

For your situational awareness I wanted to give everyone a heads up that within the hour a plan is going to be executed to remove protestors involved in the blockade at the Ambassador bridge in Windsor. This may result in other support protests in other locations.

Sent from Workspace ONE Boxer

Sakellis, Tracy (OPP)

From: Earley, Dana (OPP)
Sent: 12-Feb-22 1:56 PM
To: Sakellis, Tracy (OPP)
Subject: FW: Enforcement of Order
Attachments: solgen-71-22-critical-infrastructure-and-highways.pdf

From: Degraaf, Karel [mailto:kdegraaf@windsorpolice.ca]
Sent: 12-Feb-22 1:53 PM
To: Earley, Dana (OPP) <Dana.Earley@opp.ca>; Sakellis, Tracy (OPP) <Tracy.Sakellis@opp.ca>
Subject: FW: Enforcement of Order

CAUTION -- EXTERNAL E-MAIL - Do not click links or open attachments in unexpected emails.

Karel DeGraaf
Inspector-Investigative Support

Windsor Police Service
150 Goyeau Street
Windsor, Ontario
N9A6J5

Office: (519)255-6700 ex[redacted]

Email: kdegraaf@windsorpolice.ca

From: Bellaire, Jason <jbellaire@windsorpolice.ca>
Sent: Saturday, February 12, 2022 1:41 PM
To: Degraaf, Karel <kdegraaf@windsorpolice.ca>; Crowley, Jason <jcrowley@windsorpolice.ca>; Murphy, Marc <mmurphy@windsorpolice.ca>; Crosby, Jennifer <jcrosby@windsorpolice.ca>
Subject: FW: Enforcement of Order

See below for reference from city legal. Maybe delegate to MCU reps at the EOC. Figured I'd share since it may impact some charge activity later.

Jay

From: Askin Hager, Shelby <shager@citywindsor.ca>
Sent: Saturday, February 12, 2022 1:38 PM

To: Reynar, Jason <JReynar@citywindsor.ca>; Mizuno, Pamela <pmizuno@windsorpolice.ca>; Bellaire, Jason <jbellaire@windsorpolice.ca>
Subject: Enforcement of Order

EXTERNAL EMAIL: Do not click any links or open any attachments unless you trust the sender and know the content is safe.

Hello all –

[redacted]

This is my update for the moment. Please let me know if you need anything further.

Shelby

Shelby Askin Hager

Commissioner, Legal & Legislative Services
City of Windsor / Legal Department
Suite 201 - 400 City Hall Sq. East / Windsor / Ontario / N9A 7K6
T:519.255.6100, (6424) / F:(519) 255-6933 / Email shager@citywindsor.ca

The information in this e-mail is intended solely for the addressee(s) named and is confidential. Any other distribution, disclosure or copying is strictly prohibited. The contents of this transmission may be subject to solicitor-client privilege and all rights to that privilege are expressly claimed and not waived. If you have received this communication in error, please reply by e-mail to the sender and destroy all copies of this message

Sakellis, Tracy (OPP)

From: Degraaf, Karel <kdegraaf@windsorpolice.ca>
Sent: 12-Feb-22 3:53 PM
To: Earley, Dana (OPP); Sakellis, Tracy (OPP); Burrow, Wendy (OPP)
Subject: FW: Recent count
Attachments: 20220212 1535hrs Vehicle Count HC_College to Tecumseh Rd.docx

CAUTION -- EXTERNAL E-MAIL - Do not click links or open attachments in unexpected emails.

Vehicle counts for S/B lanes of Huron Church from engagement line to Tecumseh Rd W

Karel DeGraaf
Inspector-Investigative Support

Windsor Police Service
150 Goyeau Street
Windsor, Ontario
N9A6J5

Office: (519)255-6700 ex[redacted]

Email: kdegraaf@windsorpolice.ca

HONOUR IN SERVICE

From: McMahon, John <jmcmahon@windsorpolice.ca>
Sent: Saturday, February 12, 2022 3:43 PM
To: Degraaf, Karel <kdegraaf@windsorpolice.ca>
Subject: Recent count

John (Jack) McMahon
Windsor Police Service
Sergeant
Criminal Intelligence Unit
jmcmahon@windsorpolice.ca
[redacted]

Sakellis, Tracy (OPP)

From: Degraaf, Karel <kdegraaf@windsorpolice.ca>
Sent: 12-Feb-22 3:55 PM
To: Burrow, Wendy (OPP); Sakellis, Tracy (OPP)
Subject: FW: Spanis print out

CAUTION -- EXTERNAL E-MAIL - Do not click links or open attachments in unexpected emails.

Sir Spanos CPIC

Karel DeGraaf
Inspector-Investigative Support

Windsor Police Service
150 Goyeau Street
Windsor, Ontario
N9A6J5

Office: (519)255-6700 ext[redacted]
[redacted]

Email: kdegraaf@windsorpolice.ca

From: Mcleod, Andrea <amcleod@windsorpolice.ca>
Sent: Saturday, February 12, 2022 3:52 PM
To: Degraaf, Karel <kdegraaf@windsorpolice.ca>
Subject: Spanis print out

QUERY POSSIBLE HITS FOR PERSON
[redacted]

QUERY PERSON SEX: MALE

NOT ON FILE PERSON
20220212154352202202121543 52

>>>> ORIGINATING TRANSACTION <<<<

ON33137 MO E
Q PERS+
[redacted]

QUERY POSSIBLE HITS FOR PERSON

QUERY PERSON SEX: MALE

NOT ON FILE PERSON

QUERY FIREARMS INTEREST POLICE SEX: MALE

NOT ON FILE FIREARMS INTEREST POLICE

QUERY CFRO SEX: MALE
CFRO QUERY FORWARDED FOR PROCESSING
20220212154456202202121544 56

>>>> ORIGINATING TRANSACTION <<<<

ON33137 MO E
Q PERS+

*** NO: 1 CFIS MAX POSS SCORE: 100 SCORE: 100

TOTAL HITS: 1

Sat Feb 12 15:44:57 2022

TO CONFIRM A HIT OR REQUEST ASSISTANCE ON A SEARCH PLEASE CONTACT THE RCMP CANADIAN FIREARMS REGISTRY BY SENDING A MESSAGE TO ORI ON80190 OR BY CALLING THE RCMP CFP POLICE HELP LINE AT 1-800-731-4000 EXTENSION 2064 (ENGLISH) AND 2063 (FRENCH).

Q CR LANG:E LVL: 1
REM: 14398-AUTO-FORMATTED CR FROM CNI QUERY
*ROYAL CANADIAN MOUNTED POLICE - IDENTIFICATION SERVICES
*RESTRICTED - INFORMATION SUPPORTED BY FINGERPRINTS SUBMITTED BY LAW
*ENFORCEMENT AGENCIES - DISTRIBUTION TO AUTHORIZED AGENCIES ONLY.
*SENTENCING ONLY - FOR CRIMINAL RECORD UPDATE
*SEND FPS# AND SENTENCING DATE TO CPSIC.IIS@RCMP-GRC.GC.CA

[redacted]

Sakellis, Tracy (OPP)

From: Degraaf, Karel <kdegraaf@windsorpolice.ca>
Sent: 12-Feb-22 4:14 PM
To: Earley, Dana (OPP); Sakellis, Tracy (OPP)
Subject: FW: All Chiefs Memo – 22-0017— Emergency Declaration and Critical Infrastructure and Highways
Attachments: 22-0017 - All Chiefs Memo - Emergency Declaration and Critical Infrastructure and Highways.pdf; 22-0017 - Attachment 1 - Critical Infrastructure and Highways.pdf

Importance: High

CAUTION -- EXTERNAL E-MAIL - Do not click links or open attachments in unexpected emails.

Karel DeGraaf
Inspector-Investigative Support

Windsor Police Service
150 Goyeau Street
Windsor, Ontario
N9A6J5

Office: (519)255-6700 ex[redacted]

Email: kdegraaf@windsorpolice.ca

From: Bellaire, Jason <jbellaire@windsorpolice.ca>
Sent: Saturday, February 12, 2022 4:12 PM
To: Degraaf, Karel <kdegraaf@windsorpolice.ca>; Crowley, Jason <jcrowley@windsorpolice.ca>; Crosby, Jennifer <jcrosby@windsorpolice.ca>; Murphy, Marc <mmurphy@windsorpolice.ca>
Cc: Randall, Andrew <arandall@windsorpolice.ca>
Subject: FW: All Chiefs Memo – 22-0017— Emergency Declaration and Critical Infrastructure and Highways
Importance: High

For everyone's awareness. ACM detailing new provincial legislation related to the demonstrations across Ontario.

From: Windsor Police Chief <chief@windsorpolice.ca>
Sent: Saturday, February 12, 2022 4:08 PM
To: Bellaire, Jason <jbellaire@windsorpolice.ca>; Brindley, Melissa <mbrindley@windsorpolice.ca>; Caplin, Matt <mcaplin@windsorpolice.ca>; Chandler, Bryce <bchandler@windsorpolice.ca>; Cribley, Kenneth <kcribley@windsorpolice.ca>; Hill, Dawn <dhill@windsorpolice.ca>; Lawrence, Jill <jlawrence@windsorpolice.ca>;

Mizuno, Pamela <pmizuno@windsorpolice.ca>; Potvin, Daniel <dpotvin@windsorpolice.ca>; Providenti, Frank <fprovidenti@windsorpolice.ca>; Seguin, Kimberly <kseguin@windsorpolice.ca>
Subject: FW: All Chiefs Memo – 22-0017— Emergency Declaration and Critical Infrastructure and Highways
Importance: High

From: Narayan, Sallie (SOLGEN) <Sallie.Narayan@ontario.ca>
Sent: Saturday, February 12, 2022 3:53 PM
Subject: All Chiefs Memo – 22-0017— Emergency Declaration and Critical Infrastructure and Highways

EXTERNAL EMAIL: Do not click any links or open any attachments unless you trust the sender and know the content is safe.

Good afternoon,

The attached is for your general information.

Thank you,

Sallie Narayan
Assistant Deputy Minister's Office, Public Safety Division
Ministry of the Solicitor General

Sakellis, Tracy (OPP)

From: Johnstone, Kathleen (OPP)
Sent: 12-Feb-22 8:14 PM
To: OPP GHQ EOC (OPP)
Cc: Carrique, Thomas (OPP); Harkins, Chris (OPP); Thib, Dwight (OPP); Campisi, Franca (OPP); Earley, Dana (OPP); Varga, Joseph (OPP); McDonell, Mike (OPP); Walraven, Brenda (OPP); gary.king@rcmp-grc.gc.ca; Sakellis, Tracy (OPP); Burrow, Wendy (OPP); Johnson, Shawn (OPP); Darling, Lisa (OPP); jcrowley@windsorpolice.ca; kdegraaf@windsorpolice.ca; Needham, Derek (OPP); Johnstone, Kathleen (OPP)
Subject: RE: West Region FAST FACT - Windsor

- RCMP received in Ottawa but originated in Windsor. An anonymous call from a concerned citizen who claims to have seen a post on Facebook stating there is an explosive device beyond the police blockade between Huron Church and College which is set to go off between 2300 and midnight and show everyone what a real veteran would do.
- RCMP received a second anonymous from a caller from Barrie, seemed upset, wanting to know that the vets down there were taken care of.

From: Johnstone, Kathleen (OPP)
Sent: February 12, 2022 6:12 PM
To: OPP GHQ EOC (OPP) <OPP.GHQ.EOC@opp.ca>
Cc: Carrique, Thomas (OPP) <Thomas.Carrique@opp.ca>; Harkins, Chris (OPP) <Chris.Harkins@opp.ca>; Thib, Dwight (OPP) <Dwight.Thib@opp.ca>; Campisi, Franca (OPP) <Franca.Campisi@opp.ca>; Earley, Dana (OPP) <Dana.Earley@opp.ca>; Varga, Joseph (OPP) <Joseph.Varga@opp.ca>; McDonell, Mike (OPP) <Mike.McDonell@opp.ca>; Walraven, Brenda (OPP) <Brenda.Walraven@opp.ca>; gary.king@rcmp-grc.gc.ca; Sakellis, Tracy (OPP) <Tracy.Sakellis@opp.ca>; Burrow, Wendy (OPP) <Wendy.Burrow@opp.ca>; Johnson, Shawn (OPP) <Shawn.Johnson@opp.ca>; Darling, Lisa (OPP) <Lisa.Darling@opp.ca>; jcrowley@windsorpolice.ca; kdegraaf@windsorpolice.ca; Needham, Derek (OPP) <Derek.Needham@opp.ca>; Johnstone, Kathleen (OPP) <Kathleen.Johnstone@opp.ca>
Subject: West Region FAST FACT - Windsor

- Total of 10 tickets for parking violations laid by Bylaw, 7 vehicles towed by Windsor PS. All violations on side streets adjacent to the protest.

From: Johnstone, Kathleen (OPP)
Sent: February 12, 2022 5:51 PM
To: OPP GHQ EOC (OPP) <OPP.GHQ.EOC@opp.ca>
Cc: Carrique, Thomas (OPP) <Thomas.Carrique@opp.ca>; Harkins, Chris (OPP) <Chris.Harkins@opp.ca>; Thib, Dwight (OPP) <Dwight.Thib@opp.ca>; Campisi, Franca (OPP) <Franca.Campisi@opp.ca>; Earley, Dana (OPP) <Dana.Earley@opp.ca>; Varga, Joseph (OPP) <Joseph.Varga@opp.ca>; McDonell, Mike (OPP) <Mike.McDonell@opp.ca>; Walraven, Brenda (OPP) <Brenda.Walraven@opp.ca>; gary.king@rcmp-grc.gc.ca; Sakellis, Tracy (OPP) <Tracy.Sakellis@opp.ca>; Burrow, Wendy (OPP) <Wendy.Burrow@opp.ca>; Johnson, Shawn (OPP) <Shawn.Johnson@opp.ca>; Darling, Lisa (OPP) <Lisa.Darling@opp.ca>; jcrowley@windsorpolice.ca; kdegraaf@windsorpolice.ca; Johnstone, Kathleen (OPP) <Kathleen.Johnstone@opp.ca>; Needham, Derek (OPP) <Derek.Needham@opp.ca>
Subject: West Region FAST FACT - Windsor

- Word is getting around to protesters that vehicles are getting towed on the adjacent streets. Some protestors are leaving to their cars.

From: Johnstone, Kathleen (OPP)
Sent: February 12, 2022 5:31 PM
To: OPP GHQ EOC (OPP) <OPP.GHQ.EOC@opp.ca>
Cc: Carrique, Thomas (OPP) <Thomas.Carrique@opp.ca>; Harkins, Chris (OPP) <Chris.Harkins@opp.ca>; Thib, Dwight (OPP) <Dwight.Thib@opp.ca>; Campisi, Franca (OPP) <Franca.Campisi@opp.ca>; Earley, Dana (OPP) <Dana.Earley@opp.ca>; Varga, Joseph (OPP) <Joseph.Varga@opp.ca>; McDonell, Mike (OPP) <Mike.McDonell@opp.ca>; Walraven, Brenda (OPP) <Brenda.Walraven@opp.ca>; gary.king@rcmp-grc.gc.gc.ca; Sakellis, Tracy (OPP) <Tracy.Sakellis@opp.ca>; Burrow, Wendy (OPP) <Wendy.Burrow@opp.ca>; Johnson, Shawn (OPP) <Shawn.Johnson@opp.ca>; Darling, Lisa (OPP) <Lisa.Darling@opp.ca>; jcrowley@windsorpolice.ca; kdegraaf@windsorpolice.ca; Johnstone, Kathleen (OPP) <Kathleen.Johnstone@opp.ca>
Subject: West Region FAST FACT - Windsor

- Bi-law continue to issue parking tickets in area of protest.
- Mayors address is being passed around to protestors.

From: Johnstone, Kathleen (OPP)
Sent: February 12, 2022 1:23 PM
To: OPP POC (OPP) <OPP.POC@opp.ca>; OPP GHQ EOC (OPP) <OPP.GHQ.EOC@opp.ca>
Cc: Carrique, Thomas (OPP) <Thomas.Carrique@opp.ca>; Harkins, Chris (OPP) <Chris.Harkins@opp.ca>; Thib, Dwight (OPP) <Dwight.Thib@opp.ca>; Campisi, Franca (OPP) <Franca.Campisi@opp.ca>; Earley, Dana (OPP) <Dana.Earley@opp.ca>; Varga, Joseph (OPP) <Joseph.Varga@opp.ca>; McDonell, Mike (OPP) <Mike.McDonell@opp.ca>; Walraven, Brenda (OPP) <Brenda.Walraven@opp.ca>; Doug.Bissett@rcmp-grc.gc.ca; Sakellis, Tracy (OPP) <Tracy.Sakellis@opp.ca>; Burrow, Wendy (OPP) <Wendy.Burrow@opp.ca>; Johnson, Shawn (OPP) <Shawn.Johnson@opp.ca>; Darling, Lisa (OPP) <Lisa.Darling@opp.ca>; jcrowley@windsorpolice.ca; kdegraaf@windsorpolice.ca; Johnstone, Kathleen (OPP) <Kathleen.Johnstone@opp.ca>
Subject: RE: Windsor Sitrep

- Currently, there are approximately 500 protestors
- Line is being maintained by POU
- No injuries, no arrests
- Sourcing barriers to maintain area

From: Johnstone, Kathleen (OPP)
Sent: February 12, 2022 12:56 PM
To: OPP POC (OPP) <OPP.POC@opp.ca>; OPP GHQ EOC (OPP) <OPP.GHQ.EOC@opp.ca>
Cc: Carrique, Thomas (OPP) <Thomas.Carrique@opp.ca>; Harkins, Chris (OPP) <Chris.Harkins@opp.ca>; Thib, Dwight (OPP) <Dwight.Thib@opp.ca>; Campisi, Franca (OPP) <Franca.Campisi@opp.ca>; Earley, Dana (OPP) <Dana.Earley@opp.ca>; Varga, Joseph (OPP) <Joseph.Varga@opp.ca>; McDonell, Mike (OPP) <Mike.McDonell@opp.ca>; Walraven, Brenda (OPP) <Brenda.Walraven@opp.ca>; Doug.Bissett@rcmp-grc.gc.ca; Sakellis, Tracy (OPP) <Tracy.Sakellis@opp.ca>; Burrow, Wendy (OPP) <Wendy.Burrow@opp.ca>; Johnson, Shawn (OPP) <Shawn.Johnson@opp.ca>; Darling, Lisa (OPP) <Lisa.Darling@opp.ca>; jcrowley@windsorpolice.ca; kdegraaf@windsorpolice.ca; Johnstone, Kathleen (OPP) <Kathleen.Johnstone@opp.ca>
Subject: RE: Windsor Sitrep

- 25 protestors at College Ave protesting at the police roadblock.
- Cement Barriers arriving for Areas 1 and 2

From: Johnstone, Kathleen (OPP)
Sent: February 12, 2022 11:48 AM
To: OPP POC (OPP) <OPP.POC@opp.ca>; OPP GHQ EOC (OPP) <OPP.GHQ.EOC@opp.ca>
Cc: Carrique, Thomas (OPP) <Thomas.Carrique@opp.ca>; Harkins, Chris (OPP) <Chris.Harkins@opp.ca>; Thib, Dwight (OPP) <Dwight.Thib@opp.ca>; Campisi, Franca (OPP) <Franca.Campisi@opp.ca>; Earley, Dana (OPP) <Dana.Earley@opp.ca>; Varga, Joseph (OPP) <Joseph.Varga@opp.ca>; McDonell, Mike (OPP) <Mike.McDonell@opp.ca>; Walraven, Brenda (OPP) <Brenda.Walraven@opp.ca>; Doug.Bissett@rcmp-grc.gc.ca; Sakellis, Tracy (OPP) <Tracy.Sakellis@opp.ca>; Burrow, Wendy (OPP) <Wendy.Burrow@opp.ca>; Johnson, Shawn (OPP) <Shawn.Johnson@opp.ca>; Darling, Lisa (OPP) <Lisa.Darling@opp.ca>; jcrowley@windsorpolice.ca; kdegraaf@windsorpolice.ca; Johnstone, Kathleen (OPP) <Kathleen.Johnstone@opp.ca>
Subject: RE: Windsor Sitrep

- Vehicle towed from Area 3 due to mechanical issues, not due to protest.
- No arrests, no injuries

From: Johnstone, Kathleen (OPP)
Sent: February 12, 2022 11:19 AM
To: OPP POC (OPP) <OPP.POC@opp.ca>; OPP GHQ EOC (OPP) <OPP.GHQ.EOC@opp.ca>
Cc: Carrique, Thomas (OPP) <Thomas.Carrique@opp.ca>; Harkins, Chris (OPP) <Chris.Harkins@opp.ca>; Thib, Dwight (OPP) <Dwight.Thib@opp.ca>; Campisi, Franca (OPP) <Franca.Campisi@opp.ca>; Earley, Dana (OPP) <Dana.Earley@opp.ca>; Varga, Joseph (OPP) <Joseph.Varga@opp.ca>; McDonell, Mike (OPP) <Mike.McDonell@opp.ca>; Walraven, Brenda (OPP) <Brenda.Walraven@opp.ca>; Doug.Bissett@rcmp-grc.gc.ca; Sakellis, Tracy (OPP) <Tracy.Sakellis@opp.ca>; Burrow, Wendy (OPP) <Wendy.Burrow@opp.ca>; Johnson, Shawn (OPP) <Shawn.Johnson@opp.ca>; Darling, Lisa (OPP) <Lisa.Darling@opp.ca>; jcrowley@windsorpolice.ca; kdegraaf@windsorpolice.ca; Johnstone, Kathleen (OPP) <Kathleen.Johnstone@opp.ca>
Subject: RE: Windsor Sitrep

- POU have moved into Area 3.
- Cement barriers are being delivered to maintain Areas 1 and 2.
- Convoy of approximately 60 vehicles. 1 pickup pulling a flatbed trailer with a tractor on it. They are currently at the 40mm, enroute to Windsor from London. PLT communicating with the organizer who has advised they are coming to Windsor to support the protest.

From: Johnstone, Kathleen (OPP)
Sent: February 12, 2022 11:00 AM
To: OPP POC (OPP) <OPP.POC@opp.ca>; OPP GHQ EOC (OPP) <OPP.GHQ.EOC@opp.ca>
Cc: Carrique, Thomas (OPP) <Thomas.Carrique@opp.ca>; Harkins, Chris (OPP) <Chris.Harkins@opp.ca>; Thib, Dwight (OPP) <Dwight.Thib@opp.ca>; Campisi, Franca (OPP) <Franca.Campisi@opp.ca>; Earley, Dana (OPP) <Dana.Earley@opp.ca>; Varga, Joseph (OPP) <Joseph.Varga@opp.ca>; McDonell, Mike (OPP) <Mike.McDonell@opp.ca>; Walraven, Brenda (OPP) <Brenda.Walraven@opp.ca>; Doug.Bissett@rcmp-grc.gc.ca; Sakellis, Tracy (OPP) <Tracy.Sakellis@opp.ca>; Burrow, Wendy (OPP) <Wendy.Burrow@opp.ca>; Johnson, Shawn (OPP) <Shawn.Johnson@opp.ca>; Darling, Lisa (OPP) <Lisa.Darling@opp.ca>; jcrowley@windsorpolice.ca; kdegraaf@windsorpolice.ca
Subject: RE: Windsor Sitrep

- POU stabilizing the intersection.
- Several vehicles from Area 3 requesting to leave, we are navigating that.
- Crowd behind Assumption High School has cleared.

From: Johnstone, Kathleen (OPP)
Sent: February 12, 2022 10:51 AM
To: OPP POC (OPP) <OPP.POC@opp.ca>; OPP GHQ EOC (OPP) <OPP.GHQ.EOC@opp.ca>
Cc: Carrique, Thomas (OPP) <Thomas.Carrique@opp.ca>; Harkins, Chris (OPP) <Chris.Harkins@opp.ca>; Thib, Dwight (OPP) <Dwight.Thib@opp.ca>; Campisi, Franca (OPP) <Franca.Campisi@opp.ca>; Earley, Dana (OPP) <Dana.Earley@opp.ca>; Varga, Joseph (OPP) <Joseph.Varga@opp.ca>; McDonell, Mike (OPP) <Mike.McDonell@opp.ca>; Walraven, Brenda (OPP) <Brenda.Walraven@opp.ca>; Doug.Bissett@rcmp-grc.gc.ca; Sakellis, Tracy (OPP) <Tracy.Sakellis@opp.ca>; Burrow, Wendy (OPP) <Wendy.Burrow@opp.ca>; Johnson, Shawn (OPP) <Shawn.Johnson@opp.ca>; Darling, Lisa (OPP) <Lisa.Darling@opp.ca>; jcrowley@windsorpolice.ca; Johnstone, Kathleen (OPP) <Kathleen.Johnstone@opp.ca>; kdegraaf@windsorpolice.ca
Subject: RE: Windsor Sitrep

- In northbound lanes Huron Church, south of Tecumseh, we have approximately:
  - -2 tractors with no trailers
  - -1 RV
  - -1 F350 pickup
  - -20-25 passenger vehicles
  - -30 pedestrians on foot

From: Johnstone, Kathleen (OPP)
Sent: February 12, 2022 10:31 AM
To: OPP POC (OPP) <OPP.POC@opp.ca>; OPP GHQ EOC (OPP) <OPP.GHQ.EOC@opp.ca>
Cc: Carrique, Thomas (OPP) <Thomas.Carrique@opp.ca>; Harkins, Chris (OPP) <Chris.Harkins@opp.ca>; Thib, Dwight (OPP) <Dwight.Thib@opp.ca>; Campisi, Franca (OPP) <Franca.Campisi@opp.ca>; Earley, Dana (OPP) <Dana.Earley@opp.ca>; Varga, Joseph (OPP) <Joseph.Varga@opp.ca>; McDonell, Mike (OPP) <Mike.McDonell@opp.ca>; Walraven, Brenda (OPP) <Brenda.Walraven@opp.ca>; 'Doug.Bissett@rcmp-grc.gc.ca' <Doug.Bissett@rcmp-grc.gc.ca>; Sakellis, Tracy (OPP) <Tracy.Sakellis@opp.ca>; Burrow, Wendy (OPP) <Wendy.Burrow@opp.ca>; Johnson, Shawn (OPP) <Shawn.Johnson@opp.ca>; Darling, Lisa (OPP) <Lisa.Darling@opp.ca>; 'jcrowley@windsorpolice.ca' <jcrowley@windsorpolice.ca>
Subject: Windsor Sitrep

- Moving in to the intersection of Huron Church and College, still no arrests, no injuries and no vehicles have had to be towed.
- Smoke bomb set off by protestors at Tecumseh and Huron Church, no injuries reported
- Protestors gathering behind Assumption High School on Huron Church, officers being sent to that area.

From: Needham, Derek (OPP)
Sent: February 12, 2022 10:19 AM
To: OPP POC (OPP) <OPP.POC@opp.ca>; OPP GHQ EOC (OPP) <OPP.GHQ.EOC@opp.ca>
Cc: Carrique, Thomas (OPP) <Thomas.Carrique@opp.ca>; Harkins, Chris (OPP) <Chris.Harkins@opp.ca>; Thib, Dwight (OPP) <Dwight.Thib@opp.ca>; Campisi, Franca (OPP) <Franca.Campisi@opp.ca>; Earley, Dana (OPP) <Dana.Earley@opp.ca>; Varga, Joseph (OPP) <Joseph.Varga@opp.ca>; McDonell, Mike (OPP) <Mike.McDonell@opp.ca>; Walraven, Brenda (OPP) <Brenda.Walraven@opp.ca>; Doug.Bissett@rcmp-grc.gc.ca; Sakellis, Tracy (OPP) <Tracy.Sakellis@opp.ca>; Burrow, Wendy (OPP) <Wendy.Burrow@opp.ca>; Johnson, Shawn (OPP) <Shawn.Johnson@opp.ca>; Darling, Lisa (OPP) <Lisa.Darling@opp.ca>; jcrowley@windsorpolice.ca; Johnstone, Kathleen (OPP) <Kathleen.Johnstone@opp.ca>
Subject: RE: Windsor Sitrep

- POU Is still trying to clear the intersection on Huron Church and College. Approximately 75 people present and refusing to disperse

From: Needham, Derek (OPP)
Sent: 12-Feb-22 10:02 AM
To: OPP POC (OPP) <OPP.POC@opp.ca>; OPP GHQ EOC (OPP) <OPP.GHQ.EOC@opp.ca>
Cc: Carrique, Thomas (OPP) <Thomas.Carrique@opp.ca>; Harkins, Chris (OPP) <Chris.Harkins@opp.ca>; Thib, Dwight (OPP) <Dwight.Thib@opp.ca>; Campisi, Franca (OPP) <Franca.Campisi@opp.ca>; Earley, Dana (OPP) <Dana.Earley@opp.ca>; Varga, Joseph (OPP) <Joseph.Varga@opp.ca>; McDonell, Mike (OPP) <Mike.McDonell@opp.ca>; Walraven, Brenda (OPP) <Brenda.Walraven@opp.ca>; 'Doug.Bissett@rcmp-grc.gc.ca' <Doug.Bissett@rcmp-grc.gc.ca>; Sakellis, Tracy (OPP) <Tracy.Sakellis@opp.ca>; Burrow, Wendy (OPP) <Wendy.Burrow@opp.ca>; Johnson, Shawn (OPP) <Shawn.Johnson@opp.ca>; Darling, Lisa (OPP) <Lisa.Darling@opp.ca>; 'jcrowley@windsorpolice.ca' <jcrowley@windsorpolice.ca>
Subject: RE: Windsor Sitrep

- All vehicles have left Area 2.
- s/b lanes of Huron Church Rd from CBSA to College Street are clear of vehicles but not persons.
- POU pushing protesters into intersection.
- Several vehicles have stopped in N/B lanes of Huron Church at Tecumseh. Windsor PS has patrol cars at that location.
- No vehicles towed
- No injuries to report

From: Needham, Derek (OPP)
Sent: 12-Feb-22 9:30 AM
To: OPP POC (OPP) <OPP.POC@opp.ca>; OPP GHQ EOC (OPP) <OPP.GHQ.EOC@opp.ca>
Cc: Carrique, Thomas (OPP) <Thomas.Carrique@opp.ca>; Harkins, Chris (OPP) <Chris.Harkins@opp.ca>; Thib, Dwight (OPP) <Dwight.Thib@opp.ca>; Campisi, Franca (OPP) <Franca.Campisi@opp.ca>; Earley, Dana (OPP) <Dana.Earley@opp.ca>; Varga, Joseph (OPP) <Joseph.Varga@opp.ca>; McDonell, Mike (OPP) <Mike.McDonell@opp.ca>; Walraven, Brenda (OPP) <Brenda.Walraven@opp.ca>; 'Doug.Bissett@rcmp-grc.gc.ca' <Doug.Bissett@rcmp-grc.gc.ca>; Sakellis, Tracy (OPP) <Tracy.Sakellis@opp.ca>; Burrow, Wendy (OPP) <Wendy.Burrow@opp.ca>; Johnson, Shawn (OPP) <Shawn.Johnson@opp.ca>; Darling, Lisa (OPP) <Lisa.Darling@opp.ca>; 'jcrowley@windsorpolice.ca' <jcrowley@windsorpolice.ca>
Subject: RE: Windsor Sitrep

- No children within Area 2
- 2/3 Tractor Trailers leaving voluntarily after cleanup (approx. 10 minutes)
- Media area set up away from operations. OPP media assisting Deputy Chief of Windsor

From: Needham, Derek (OPP)
Sent: 12-Feb-22 9:20 AM
To: OPP POC (OPP) <OPP.POC@opp.ca>; OPP GHQ EOC (OPP) <OPP.GHQ.EOC@opp.ca>
Cc: Carrique, Thomas (OPP) <Thomas.Carrique@opp.ca>; Harkins, Chris (OPP) <Chris.Harkins@opp.ca>; Thib, Dwight (OPP) <Dwight.Thib@opp.ca>; Campisi, Franca (OPP) <Franca.Campisi@opp.ca>; Earley, Dana (OPP) <Dana.Earley@opp.ca>; Varga, Joseph (OPP) <Joseph.Varga@opp.ca>; McDonell, Mike (OPP) <Mike.McDonell@opp.ca>; Walraven, Brenda (OPP) <Brenda.Walraven@opp.ca>; 'Doug.Bissett@rcmp-grc.gc.ca' <Doug.Bissett@rcmp-grc.gc.ca>; Sakellis, Tracy (OPP) <Tracy.Sakellis@opp.ca>; Burrow, Wendy (OPP) <Wendy.Burrow@opp.ca>; Johnson, Shawn (OPP) <Shawn.Johnson@opp.ca>; Darling, Lisa (OPP) <Lisa.Darling@opp.ca>; 'jcrowley@windsorpolice.ca' <jcrowley@windsorpolice.ca>
Subject: RE: Windsor Sitrep

- Protesters are removing tents/supplies from Area 2
- Intel received that attempts to block in tow trucks where they are staged. Mitigation strategies utilized to prevent this.
- PLT making progress. One of the identified leaders, Pastor Aaron Rock has advised protesters "it's time to go"
- Convoy in London is starting to form up with 10 vehicles so far. Intel and PLT engaged.

From: Needham, Derek (OPP)
Sent: 12-Feb-22 9:05 AM
To: OPP POC (OPP) <OPP.POC@opp.ca>; OPP GHQ EOC (OPP) <OPP.GHQ.EOC@opp.ca>
Cc: Carrique, Thomas (OPP) <Thomas.Carrique@opp.ca>; Harkins, Chris (OPP) <Chris.Harkins@opp.ca>; Thib, Dwight (OPP) <Dwight.Thib@opp.ca>; Campisi, Franca (OPP) <Franca.Campisi@opp.ca>; Earley, Dana (OPP) <Dana.Earley@opp.ca>; Varga, Joseph (OPP) <Joseph.Varga@opp.ca>; McDonell, Mike (OPP) <Mike.McDonell@opp.ca>; Walraven, Brenda (OPP) <Brenda.Walraven@opp.ca>; 'Doug.Bissett@rcmp-grc.gc.ca' <Doug.Bissett@rcmp-grc.gc.ca>; Sakellis, Tracy (OPP) <Tracy.Sakellis@opp.ca>; Burrow, Wendy (OPP) <Wendy.Burrow@opp.ca>; Johnson, Shawn (OPP) <Shawn.Johnson@opp.ca>; Darling, Lisa (OPP) <Lisa.Darling@opp.ca>; 'jcrowley@windsorpolice.ca' <jcrowley@windsorpolice.ca>
Subject: RE: Windsor Sitrep

** Correction*** we are moving into area 2 – railway tracks south to intersection

---

From: Needham, Derek (OPP)
Sent: 12-Feb-22 9:02 AM
To: OPP POC (OPP) <OPP.POC@opp.ca>; OPP GHQ EOC (OPP) <OPP.GHQ.EOC@opp.ca>
Cc: Carrique, Thomas (OPP) <Thomas.Carrique@opp.ca>; Harkins, Chris (OPP) <Chris.Harkins@opp.ca>; Thib, Dwight (OPP) <Dwight.Thib@opp.ca>; Campisi, Franca (OPP) <Franca.Campisi@opp.ca>; Earley, Dana (OPP) <Dana.Earley@opp.ca>; Varga, Joseph (OPP) <Joseph.Varga@opp.ca>; McDonell, Mike (OPP) <Mike.McDonell@opp.ca>; Walraven, Brenda (OPP) <Brenda.Walraven@opp.ca>; 'Doug.Bissett@rcmp-grc.gc.ca' <Doug.Bissett@rcmp-grc.gc.ca>; Sakellis, Tracy (OPP) <Tracy.Sakellis@opp.ca>; Burrow, Wendy (OPP) <Wendy.Burrow@opp.ca>; Johnson, Shawn (OPP) <Shawn.Johnson@opp.ca>; Darling, Lisa (OPP) <Lisa.Darling@opp.ca>
Subject: RE: Windsor Sitrep

- Area 1 (north of railway tracks to CBSA) is clear of all vehicles
- POU moving into area 1 – railway tracks south to intersection
- One TT driver refusing to move

From: Needham, Derek (OPP)
Sent: 12-Feb-22 8:42 AM
To: OPP POC (OPP) <OPP.POC@opp.ca>; OPP GHQ EOC (OPP) <OPP.GHQ.EOC@opp.ca>
Cc: Carrique, Thomas (OPP) <Thomas.Carrique@opp.ca>; Harkins, Chris (OPP) <Chris.Harkins@opp.ca>; Thib, Dwight (OPP) <Dwight.Thib@opp.ca>; Campisi, Franca (OPP) <Franca.Campisi@opp.ca>; Earley, Dana (OPP) <Dana.Earley@opp.ca>; Varga, Joseph (OPP) <Joseph.Varga@opp.ca>; McDonell, Mike (OPP) <Mike.McDonell@opp.ca>; Walraven, Brenda (OPP) <Brenda.Walraven@opp.ca>; 'Doug.Bissett@rcmp-grc.gc.ca' <Doug.Bissett@rcmp-grc.gc.ca>; Sakellis, Tracy (OPP) <Tracy.Sakellis@opp.ca>; Burrow, Wendy (OPP) <Wendy.Burrow@opp.ca>; Johnson, Shawn (OPP) <Shawn.Johnson@opp.ca>
Subject: RE: Windsor Sitrep

- A few people with vehicles have left voluntarily
- No arrests as of yet
- Still 50 people in the middle of the intersection at Huron Church and College

From: Needham, Derek (OPP)
Sent: 12-Feb-22 8:28 AM
To: OPP POC (OPP) <OPP.POC@opp.ca>; OPP GHQ EOC (OPP) <OPP.GHQ.EOC@opp.ca>
Cc: Carrique, Thomas (OPP) <Thomas.Carrique@opp.ca>; Harkins, Chris (OPP) <Chris.Harkins@opp.ca>; Thib, Dwight (OPP) <Dwight.Thib@opp.ca>; Campisi, Franca (OPP) <Franca.Campisi@opp.ca>; Earley, Dana (OPP) <Dana.Earley@opp.ca>; Varga, Joseph (OPP) <Joseph.Varga@opp.ca>; McDonell, Mike (OPP) <Mike.McDonell@opp.ca>; Walraven, Brenda (OPP) <Brenda.Walraven@opp.ca>; 'Doug.Bissett@rcmp-grc.gc.ca' <Doug.Bissett@rcmp-grc.gc.ca>; Sakellis, Tracy (OPP) <Tracy.Sakellis@opp.ca>; Burrow, Wendy (OPP) <Wendy.Burrow@opp.ca>; Johnson, Shawn (OPP) <Shawn.Johnson@opp.ca>
Subject: RE: Windsor Sitrep

- POU has secured the areas just north of Huron Church @ College (main intersection)
- Group of protesters has grown to approximately 50. They remain in the middle of the intersection.

From: Needham, Derek (OPP)
Sent: 12-Feb-22 8:18 AM
To: OPP POC (OPP) <OPP.POC@opp.ca>; OPP GHQ EOC (OPP) <OPP.GHQ.EOC@opp.ca>
Cc: Carrique, Thomas (OPP) <Thomas.Carrique@opp.ca>; Harkins, Chris (OPP) <Chris.Harkins@opp.ca>; Thib, Dwight (OPP) <Dwight.Thib@opp.ca>; Campisi, Franca (OPP) <Franca.Campisi@opp.ca>; Earley, Dana (OPP) <Dana.Earley@opp.ca>; Varga, Joseph (OPP) <Joseph.Varga@opp.ca>; McDonell, Mike (OPP) <Mike.McDonell@opp.ca>; Walraven, Brenda (OPP) <Brenda.Walraven@opp.ca>; 'Doug.Bissett@rcmp-grc.gc.ca' <Doug.Bissett@rcmp-grc.gc.ca>; Sakellis, Tracy (OPP) <Tracy.Sakellis@opp.ca>; Burrow, Wendy (OPP) <Wendy.Burrow@opp.ca>; Johnson, Shawn (OPP) <Shawn.Johnson@opp.ca>
Subject: RE: Windsor Sitrep

- POU teams at all locations

From: Needham, Derek (OPP)
Sent: 12-Feb-22 8:09 AM
To: OPP POC (OPP) <OPP.POC@opp.ca>; OPP GHQ EOC (OPP) <OPP.GHQ.EOC@opp.ca>
Cc: Carrique, Thomas (OPP) <Thomas.Carrique@opp.ca>; Harkins, Chris (OPP) <Chris.Harkins@opp.ca>; Thib, Dwight (OPP) <Dwight.Thib@opp.ca>; Campisi, Franca (OPP) <Franca.Campisi@opp.ca>; Earley, Dana (OPP) <Dana.Earley@opp.ca>; Varga, Joseph (OPP) <Joseph.Varga@opp.ca>; McDonell, Mike (OPP) <Mike.McDonell@opp.ca>; Walraven, Brenda (OPP) <Brenda.Walraven@opp.ca>; 'Doug.Bissett@rcmp-grc.gc.ca' <Doug.Bissett@rcmp-grc.gc.ca>; Sakellis, Tracy (OPP) <Tracy.Sakellis@opp.ca>; Burrow, Wendy (OPP) <Wendy.Burrow@opp.ca>
Subject: RE: Windsor Sitrep

- Moving from staging area now
- Tow trucks are staged with officers

From: Needham, Derek (OPP)
Sent: 12-Feb-22 7:45 AM
To: OPP POC (OPP) <OPP.POC@opp.ca>; OPP GHQ EOC (OPP) <OPP.GHQ.EOC@opp.ca>
Cc: Carrique, Thomas (OPP) <Thomas.Carrique@opp.ca>; Harkins, Chris (OPP) <Chris.Harkins@opp.ca>; Thib, Dwight (OPP) <Dwight.Thib@opp.ca>; Campisi, Franca (OPP) <Franca.Campisi@opp.ca>; Earley, Dana (OPP) <Dana.Earley@opp.ca>; Varga, Joseph (OPP) <Joseph.Varga@opp.ca>; McDonell, Mike (OPP) <Mike.McDonell@opp.ca>; Walraven, Brenda (OPP) <Brenda.Walraven@opp.ca>; 'Doug.Bissett@rcmp-grc.gc.ca' <Doug.Bissett@rcmp-grc.gc.ca>
Subject: RE: Windsor Sitrep

- RCMP Intel added to these email updates
- Assets still moving to step off ASAP

From: Needham, Derek (OPP)
Sent: 12-Feb-22 7:04 AM
To: OPP POC (OPP) <OPP.POC@opp.ca>; OPP GHQ EOC (OPP) <OPP.GHQ.EOC@opp.ca>
Cc: Carrique, Thomas (OPP) <Thomas.Carrique@opp.ca>; Harkins, Chris (OPP) <Chris.Harkins@opp.ca>; Thib, Dwight (OPP) <Dwight.Thib@opp.ca>; Campisi, Franca (OPP) <Franca.Campisi@opp.ca>; Earley, Dana (OPP) <Dana.Earley@opp.ca>
Subject: RE: Windsor Sitrep

- Slight delay to plan being executed. Moving shortly
- CBC on ground filming live

From: Needham, Derek (OPP)
Sent: 12-Feb-22 6:03 AM
To: OPP POC (OPP) <OPP.POC@opp.ca>; OPP GHQ EOC (OPP) <OPP.GHQ.EOC@opp.ca>
Cc: Carrique, Thomas (OPP) <Thomas.Carrique@opp.ca>; Harkins, Chris (OPP) <Chris.Harkins@opp.ca>; Thib, Dwight (OPP) <Dwight.Thib@opp.ca>; Campisi, Franca (OPP) <Franca.Campisi@opp.ca>; Earley, Dana (OPP) <Dana.Earley@opp.ca>
Subject: Windsor Sitrep

-

Good Morning,
Information will be shared in point form to make sharing more efficient this am:

- Both sites of interest have seen a few vehicles depart overnight.
- Huron Church @ Tecumseh had no persons and 6 vehicles present at 0530. 25-30 vehicles are parked at the adjacent plaza with people sleeping in them.
- Huron Church @ College have 15 persons and 12 vehicles present.
- Operational briefing taking place at 0600.
- Barring any significant change to intelligence/observations, execution of plan is 0700.

Derek

Sakellis, Tracy (OPP)

From: Johnstone, Kathleen (OPP)
Sent: 12-Feb-22 8:32 PM
To: OPP GHQ EOC (OPP)
Cc: Carrique, Thomas (OPP); Harkins, Chris (OPP); Thib, Dwight (OPP); Campisi, Franca (OPP); Earley, Dana (OPP); Varga, Joseph (OPP); McDonell, Mike (OPP); Walraven, Brenda (OPP); gary.king@rcmp-grc.gc.ca; Sakellis, Tracy (OPP); Burrow, Wendy (OPP); Johnson, Shawn (OPP); Darling, Lisa (OPP); jcrowley@windsorpolice.ca; kdegraaf@windsorpolice.ca; Needham, Derek (OPP); Johnstone, Kathleen (OPP)
Subject: RE: West Region FAST FACT - Windsor

- Correction to location reported by anonymous caller – College Ave at Huron Church
- Windsor TAC Team and K9 Responding
- Will clear the area north of the barricades and then go through the crowds south of the barricades.
- PLT to engage and message crowd that K9 and Tactical members are looking for explosives and not to arrest anybody. Social media to be used as a back-up for messaging.

From: Johnstone, Kathleen (OPP)
Sent: February 12, 2022 8:14 PM
To: OPP GHQ EOC (OPP) <OPP.GHQ.EOC@opp.ca>
Cc: Carrique, Thomas (OPP) <Thomas.Carrique@opp.ca>; Harkins, Chris (OPP) <Chris.Harkins@opp.ca>; Thib, Dwight (OPP) <Dwight.Thib@opp.ca>; Campisi, Franca (OPP) <Franca.Campisi@opp.ca>; Earley, Dana (OPP) <Dana.Earley@opp.ca>; Varga, Joseph (OPP) <Joseph.Varga@opp.ca>; McDonell, Mike (OPP) <Mike.McDonell@opp.ca>; Walraven, Brenda (OPP) <Brenda.Walraven@opp.ca>; gary.king@rcmp-grc.gc.ca; Sakellis, Tracy (OPP) <Tracy.Sakellis@opp.ca>; Burrow, Wendy (OPP) <Wendy.Burrow@opp.ca>; Johnson, Shawn (OPP) <Shawn.Johnson@opp.ca>; Darling, Lisa (OPP) <Lisa.Darling@opp.ca>; jcrowley@windsorpolice.ca; kdegraaf@windsorpolice.ca; Needham, Derek (OPP) <Derek.Needham@opp.ca>; Johnstone, Kathleen (OPP) <Kathleen.Johnstone@opp.ca>
Subject: RE: West Region FAST FACT - Windsor

- RCMP received in Ottawa but originated in Windsor. An anonymous call from a concerned citizen who claims to have seen a post on Facebook stating there is an explosive device beyond the police blockade between Huron Church and College which is set to go off between 2300 and midnight and show everyone what a real veteran would do.
- RCMP received a second anonymous from a caller from Barrie, seemed upset, wanting to know that the vets down there were taken care of.

From: Johnstone, Kathleen (OPP)
Sent: February 12, 2022 6:12 PM
To: OPP GHQ EOC (OPP) <OPP.GHQ.EOC@opp.ca>
Cc: Carrique, Thomas (OPP) <Thomas.Carrique@opp.ca>; Harkins, Chris (OPP) <Chris.Harkins@opp.ca>; Thib, Dwight (OPP) <Dwight.Thib@opp.ca>; Campisi, Franca (OPP) <Franca.Campisi@opp.ca>; Earley, Dana (OPP) <Dana.Earley@opp.ca>; Varga, Joseph (OPP) <Joseph.Varga@opp.ca>; McDonell, Mike (OPP) <Mike.McDonell@opp.ca>; Walraven, Brenda (OPP) <Brenda.Walraven@opp.ca>; gary.king@rcmp-grc.gc.ca; Sakellis, Tracy (OPP) <Tracy.Sakellis@opp.ca>; Burrow, Wendy (OPP) <Wendy.Burrow@opp.ca>; Johnson, Shawn (OPP) <Shawn.Johnson@opp.ca>; Darling, Lisa (OPP) <Lisa.Darling@opp.ca>; jcrowley@windsorpolice.ca;

kdegraaf@windsorpolice.ca; Needham, Derek (OPP) <Derek.Needham@opp.ca>; Johnstone, Kathleen (OPP) <Kathleen.Johnstone@opp.ca>
Subject: West Region FAST FACT - Windsor

- Total of 10 tickets for parking violations laid by Bylaw, 7 vehicles towed by Windsor PS. All violations on side streets adjacent to the protest.

From: Johnstone, Kathleen (OPP)
Sent: February 12, 2022 5:51 PM
To: OPP GHQ EOC (OPP) <OPP.GHQ.EOC@opp.ca>
Cc: Carrique, Thomas (OPP) <Thomas.Carrique@opp.ca>; Harkins, Chris (OPP) <Chris.Harkins@opp.ca>; Thib, Dwight (OPP) <Dwight.Thib@opp.ca>; Campisi, Franca (OPP) <Franca.Campisi@opp.ca>; Earley, Dana (OPP) <Dana.Earley@opp.ca>; Varga, Joseph (OPP) <Joseph.Varga@opp.ca>; McDonell, Mike (OPP) <Mike.McDonell@opp.ca>; Walraven, Brenda (OPP) <Brenda.Walraven@opp.ca>; gary.king@rcmp-grc.gc.ca; Sakellis, Tracy (OPP) <Tracy.Sakellis@opp.ca>; Burrow, Wendy (OPP) <Wendy.Burrow@opp.ca>; Johnson, Shawn (OPP) <Shawn.Johnson@opp.ca>; Darling, Lisa (OPP) <Lisa.Darling@opp.ca>; jcrowley@windsorpolice.ca; kdegraaf@windsorpolice.ca; Johnstone, Kathleen (OPP) <Kathleen.Johnstone@opp.ca>; Needham, Derek (OPP) <Derek.Needham@opp.ca>
Subject: West Region FAST FACT - Windsor

- Word is getting around to protesters that vehicles are getting towed on the adjacent streets. Some protestors are leaving to their cars.

From: Johnstone, Kathleen (OPP)
Sent: February 12, 2022 5:31 PM
To: OPP GHQ EOC (OPP) <OPP.GHQ.EOC@opp.ca>
Cc: Carrique, Thomas (OPP) <Thomas.Carrique@opp.ca>; Harkins, Chris (OPP) <Chris.Harkins@opp.ca>; Thib, Dwight (OPP) <Dwight.Thib@opp.ca>; Campisi, Franca (OPP) <Franca.Campisi@opp.ca>; Earley, Dana (OPP) <Dana.Earley@opp.ca>; Varga, Joseph (OPP) <Joseph.Varga@opp.ca>; McDonell, Mike (OPP) <Mike.McDonell@opp.ca>; Walraven, Brenda (OPP) <Brenda.Walraven@opp.ca>; gary.king@rcmp-grc.gc.gc.ca; Sakellis, Tracy (OPP) <Tracy.Sakellis@opp.ca>; Burrow, Wendy (OPP) <Wendy.Burrow@opp.ca>; Johnson, Shawn (OPP) <Shawn.Johnson@opp.ca>; Darling, Lisa (OPP) <Lisa.Darling@opp.ca>; jcrowley@windsorpolice.ca; kdegraaf@windsorpolice.ca; Johnstone, Kathleen (OPP) <Kathleen.Johnstone@opp.ca>
Subject: West Region FAST FACT - Windsor

- Bi-law continue to issue parking tickets in area of protest.
- Mayors address is being passed around to protestors.

From: Johnstone, Kathleen (OPP)
Sent: February 12, 2022 1:23 PM
To: OPP POC (OPP) <OPP.POC@opp.ca>; OPP GHQ EOC (OPP) <OPP.GHQ.EOC@opp.ca>
Cc: Carrique, Thomas (OPP) <Thomas.Carrique@opp.ca>; Harkins, Chris (OPP) <Chris.Harkins@opp.ca>; Thib, Dwight (OPP) <Dwight.Thib@opp.ca>; Campisi, Franca (OPP) <Franca.Campisi@opp.ca>; Earley, Dana (OPP) <Dana.Earley@opp.ca>; Varga, Joseph (OPP) <Joseph.Varga@opp.ca>; McDonell, Mike (OPP) <Mike.McDonell@opp.ca>; Walraven, Brenda (OPP) <Brenda.Walraven@opp.ca>; Doug.Bissett@rcmp-grc.gc.ca; Sakellis, Tracy (OPP) <Tracy.Sakellis@opp.ca>; Burrow, Wendy (OPP) <Wendy.Burrow@opp.ca>; Johnson, Shawn (OPP) <Shawn.Johnson@opp.ca>; Darling, Lisa (OPP) <Lisa.Darling@opp.ca>; jcrowley@windsorpolice.ca; kdegraaf@windsorpolice.ca; Johnstone, Kathleen (OPP) <Kathleen.Johnstone@opp.ca>
Subject: RE: Windsor Sitrep

- Currently, there are approximately 500 protestors
- Line is being maintained by POU
- No injuries, no arrests
- Sourcing barriers to maintain area

From: Johnstone, Kathleen (OPP)
Sent: February 12, 2022 12:56 PM
To: OPP POC (OPP) <OPP.POC@opp.ca>; OPP GHQ EOC (OPP) <OPP.GHQ.EOC@opp.ca>
Cc: Carrique, Thomas (OPP) <Thomas.Carrique@opp.ca>; Harkins, Chris (OPP) <Chris.Harkins@opp.ca>; Thib, Dwight (OPP) <Dwight.Thib@opp.ca>; Campisi, Franca (OPP) <Franca.Campisi@opp.ca>; Earley, Dana (OPP) <Dana.Earley@opp.ca>; Varga, Joseph (OPP) <Joseph.Varga@opp.ca>; McDonell, Mike (OPP) <Mike.McDonell@opp.ca>; Walraven, Brenda (OPP) <Brenda.Walraven@opp.ca>; Doug.Bissett@rcmp-grc.gc.ca; Sakellis, Tracy (OPP) <Tracy.Sakellis@opp.ca>; Burrow, Wendy (OPP) <Wendy.Burrow@opp.ca>; Johnson, Shawn (OPP) <Shawn.Johnson@opp.ca>; Darling, Lisa (OPP) <Lisa.Darling@opp.ca>; jcrowley@windsorpolice.ca; kdegraaf@windsorpolice.ca; Johnstone, Kathleen (OPP) <Kathleen.Johnstone@opp.ca>
Subject: RE: Windsor Sitrep

- 25 protestors at College Ave protesting at the police roadblock.
- Cement Barriers arriving for Areas 1 and 2

From: Johnstone, Kathleen (OPP)
Sent: February 12, 2022 11:48 AM
To: OPP POC (OPP) <OPP.POC@opp.ca>; OPP GHQ EOC (OPP) <OPP.GHQ.EOC@opp.ca>
Cc: Carrique, Thomas (OPP) <Thomas.Carrique@opp.ca>; Harkins, Chris (OPP) <Chris.Harkins@opp.ca>; Thib, Dwight (OPP) <Dwight.Thib@opp.ca>; Campisi, Franca (OPP) <Franca.Campisi@opp.ca>; Earley, Dana (OPP) <Dana.Earley@opp.ca>; Varga, Joseph (OPP) <Joseph.Varga@opp.ca>; McDonell, Mike (OPP) <Mike.McDonell@opp.ca>; Walraven, Brenda (OPP) <Brenda.Walraven@opp.ca>; Doug.Bissett@rcmp-grc.gc.ca; Sakellis, Tracy (OPP) <Tracy.Sakellis@opp.ca>; Burrow, Wendy (OPP) <Wendy.Burrow@opp.ca>; Johnson, Shawn (OPP) <Shawn.Johnson@opp.ca>; Darling, Lisa (OPP) <Lisa.Darling@opp.ca>; jcrowley@windsorpolice.ca; kdegraaf@windsorpolice.ca; Johnstone, Kathleen (OPP) <Kathleen.Johnstone@opp.ca>
Subject: RE: Windsor Sitrep

- Vehicle towed from Area 3 due to mechanical issues, not due to protest.
- No arrests, no injuries

From: Johnstone, Kathleen (OPP)
Sent: February 12, 2022 11:19 AM
To: OPP POC (OPP) <OPP.POC@opp.ca>; OPP GHQ EOC (OPP) <OPP.GHQ.EOC@opp.ca>
Cc: Carrique, Thomas (OPP) <Thomas.Carrique@opp.ca>; Harkins, Chris (OPP) <Chris.Harkins@opp.ca>; Thib, Dwight (OPP) <Dwight.Thib@opp.ca>; Campisi, Franca (OPP) <Franca.Campisi@opp.ca>; Earley, Dana (OPP) <Dana.Earley@opp.ca>; Varga, Joseph (OPP) <Joseph.Varga@opp.ca>; McDonell, Mike (OPP) <Mike.McDonell@opp.ca>; Walraven, Brenda (OPP) <Brenda.Walraven@opp.ca>; Doug.Bissett@rcmp-grc.gc.ca; Sakellis, Tracy (OPP) <Tracy.Sakellis@opp.ca>; Burrow, Wendy (OPP) <Wendy.Burrow@opp.ca>; Johnson, Shawn (OPP) <Shawn.Johnson@opp.ca>; Darling, Lisa (OPP) <Lisa.Darling@opp.ca>; jcrowley@windsorpolice.ca; kdegraaf@windsorpolice.ca; Johnstone, Kathleen (OPP) <Kathleen.Johnstone@opp.ca>
Subject: RE: Windsor Sitrep

- POU have moved into Area 3.
- Cement barriers are being delivered to maintain Areas 1 and 2.

- Convoy of approximately 60 vehicles. 1 pickup pulling a flatbed trailer with a tractor on it. They are currently at the 40mm, enroute to Windsor from London. PLT communicating with the organizer who has advised they are coming to Windsor to support the protest.

From: Johnstone, Kathleen (OPP)
Sent: February 12, 2022 11:00 AM
To: OPP POC (OPP) <OPP.POC@opp.ca>; OPP GHQ EOC (OPP) <OPP.GHQ.EOC@opp.ca>
Cc: Carrique, Thomas (OPP) <Thomas.Carrique@opp.ca>; Harkins, Chris (OPP) <Chris.Harkins@opp.ca>; Thib, Dwight (OPP) <Dwight.Thib@opp.ca>; Campisi, Franca (OPP) <Franca.Campisi@opp.ca>; Earley, Dana (OPP) <Dana.Earley@opp.ca>; Varga, Joseph (OPP) <Joseph.Varga@opp.ca>; McDonell, Mike (OPP) <Mike.McDonell@opp.ca>; Walraven, Brenda (OPP) <Brenda.Walraven@opp.ca>; Doug.Bissett@rcmp-grc.gc.ca; Sakellis, Tracy (OPP) <Tracy.Sakellis@opp.ca>; Burrow, Wendy (OPP) <Wendy.Burrow@opp.ca>; Johnson, Shawn (OPP) <Shawn.Johnson@opp.ca>; Darling, Lisa (OPP) <Lisa.Darling@opp.ca>; jcrowley@windsorpolice.ca; kdegraaf@windsorpolice.ca
Subject: RE: Windsor Sitrep

- POU stabilizing the intersection.
- Several vehicles from Area 3 requesting to leave, we are navigating that.
- Crowd behind Assumption High School has cleared.

From: Johnstone, Kathleen (OPP)
Sent: February 12, 2022 10:51 AM
To: OPP POC (OPP) <OPP.POC@opp.ca>; OPP GHQ EOC (OPP) <OPP.GHQ.EOC@opp.ca>
Cc: Carrique, Thomas (OPP) <Thomas.Carrique@opp.ca>; Harkins, Chris (OPP) <Chris.Harkins@opp.ca>; Thib, Dwight (OPP) <Dwight.Thib@opp.ca>; Campisi, Franca (OPP) <Franca.Campisi@opp.ca>; Earley, Dana (OPP) <Dana.Earley@opp.ca>; Varga, Joseph (OPP) <Joseph.Varga@opp.ca>; McDonell, Mike (OPP) <Mike.McDonell@opp.ca>; Walraven, Brenda (OPP) <Brenda.Walraven@opp.ca>; Doug.Bissett@rcmp-grc.gc.ca; Sakellis, Tracy (OPP) <Tracy.Sakellis@opp.ca>; Burrow, Wendy (OPP) <Wendy.Burrow@opp.ca>; Johnson, Shawn (OPP) <Shawn.Johnson@opp.ca>; Darling, Lisa (OPP) <Lisa.Darling@opp.ca>; jcrowley@windsorpolice.ca; Johnstone, Kathleen (OPP) <Kathleen.Johnstone@opp.ca>; kdegraaf@windsorpolice.ca
Subject: RE: Windsor Sitrep

- In northbound lanes Huron Church, south of Tecumseh, we have approximately:
  - -2 tractors with no trailers
  - -1 RV
  - -1 F350 pickup
  - -20-25 passenger vehicles
  - -30 pedestrians on foot

From: Johnstone, Kathleen (OPP)
Sent: February 12, 2022 10:31 AM
To: OPP POC (OPP) <OPP.POC@opp.ca>; OPP GHQ EOC (OPP) <OPP.GHQ.EOC@opp.ca>
Cc: Carrique, Thomas (OPP) <Thomas.Carrique@opp.ca>; Harkins, Chris (OPP) <Chris.Harkins@opp.ca>; Thib, Dwight (OPP) <Dwight.Thib@opp.ca>; Campisi, Franca (OPP) <Franca.Campisi@opp.ca>; Earley, Dana (OPP) <Dana.Earley@opp.ca>; Varga, Joseph (OPP) <Joseph.Varga@opp.ca>; McDonell, Mike (OPP) <Mike.McDonell@opp.ca>; Walraven, Brenda (OPP) <Brenda.Walraven@opp.ca>; 'Doug.Bissett@rcmp-grc.gc.ca' <Doug.Bissett@rcmp-grc.gc.ca>; Sakellis, Tracy (OPP) <Tracy.Sakellis@opp.ca>; Burrow, Wendy (OPP) <Wendy.Burrow@opp.ca>; Johnson, Shawn (OPP) <Shawn.Johnson@opp.ca>; Darling, Lisa (OPP)

<Lisa.Darling@opp.ca>; 'jcrowley@windsorpolice.ca' <jcrowley@windsorpolice.ca>
Subject: Windsor Sitrep

- Moving in to the intersection of Huron Church and College, still no arrests, no injuries and no vehicles have had to be towed.
- Smoke bomb set off by protestors at Tecumseh and Huron Church, no injuries reported
- Protestors gathering behind Assumption High School on Huron Church, officers being sent to that area.

From: Needham, Derek (OPP)
Sent: February 12, 2022 10:19 AM
To: OPP POC (OPP) <OPP.POC@opp.ca>; OPP GHQ EOC (OPP) <OPP.GHQ.EOC@opp.ca>
Cc: Carrique, Thomas (OPP) <Thomas.Carrique@opp.ca>; Harkins, Chris (OPP) <Chris.Harkins@opp.ca>; Thib, Dwight (OPP) <Dwight.Thib@opp.ca>; Campisi, Franca (OPP) <Franca.Campisi@opp.ca>; Earley, Dana (OPP) <Dana.Earley@opp.ca>; Varga, Joseph (OPP) <Joseph.Varga@opp.ca>; McDonell, Mike (OPP) <Mike.McDonell@opp.ca>; Walraven, Brenda (OPP) <Brenda.Walraven@opp.ca>; Doug.Bissett@rcmp-grc.gc.ca; Sakellis, Tracy (OPP) <Tracy.Sakellis@opp.ca>; Burrow, Wendy (OPP) <Wendy.Burrow@opp.ca>; Johnson, Shawn (OPP) <Shawn.Johnson@opp.ca>; Darling, Lisa (OPP) <Lisa.Darling@opp.ca>; jcrowley@windsorpolice.ca; Johnstone, Kathleen (OPP) <Kathleen.Johnstone@opp.ca>
Subject: RE: Windsor Sitrep

- POU Is still trying to clear the intersection on Huron Church and College. Approximately 75 people present and refusing to disperse

From: Needham, Derek (OPP)
Sent: 12-Feb-22 10:02 AM
To: OPP POC (OPP) <OPP.POC@opp.ca>; OPP GHQ EOC (OPP) <OPP.GHQ.EOC@opp.ca>
Cc: Carrique, Thomas (OPP) <Thomas.Carrique@opp.ca>; Harkins, Chris (OPP) <Chris.Harkins@opp.ca>; Thib, Dwight (OPP) <Dwight.Thib@opp.ca>; Campisi, Franca (OPP) <Franca.Campisi@opp.ca>; Earley, Dana (OPP) <Dana.Earley@opp.ca>; Varga, Joseph (OPP) <Joseph.Varga@opp.ca>; McDonell, Mike (OPP) <Mike.McDonell@opp.ca>; Walraven, Brenda (OPP) <Brenda.Walraven@opp.ca>; 'Doug.Bissett@rcmp-grc.gc.ca' <Doug.Bissett@rcmp-grc.gc.ca>; Sakellis, Tracy (OPP) <Tracy.Sakellis@opp.ca>; Burrow, Wendy (OPP) <Wendy.Burrow@opp.ca>; Johnson, Shawn (OPP) <Shawn.Johnson@opp.ca>; Darling, Lisa (OPP) <Lisa.Darling@opp.ca>; 'jcrowley@windsorpolice.ca' <jcrowley@windsorpolice.ca>
Subject: RE: Windsor Sitrep

- All vehicles have left Area 2.
- s/b lanes of Huron Church Rd from CBSA to College Street are clear of vehicles but not persons.
- POU pushing protesters into intersection.
- Several vehicles have stopped in N/B lanes of Huron Church at Tecumseh. Windsor PS has patrol cars at that location.
- No vehicles towed
- No injuries to report

From: Needham, Derek (OPP)
Sent: 12-Feb-22 9:30 AM
To: OPP POC (OPP) <OPP.POC@opp.ca>; OPP GHQ EOC (OPP) <OPP.GHQ.EOC@opp.ca>
Cc: Carrique, Thomas (OPP) <Thomas.Carrique@opp.ca>; Harkins, Chris (OPP) <Chris.Harkins@opp.ca>; Thib, Dwight (OPP) <Dwight.Thib@opp.ca>; Campisi, Franca (OPP) <Franca.Campisi@opp.ca>; Earley, Dana (OPP) <Dana.Earley@opp.ca>; Varga, Joseph (OPP) <Joseph.Varga@opp.ca>; McDonell, Mike (OPP) <Mike.McDonell@opp.ca>; Walraven, Brenda (OPP) <Brenda.Walraven@opp.ca>; 'Doug.Bissett@rcmp-grc.gc.ca'

<Doug.Bissett@rcmp-grc.gc.ca>; Sakellis, Tracy (OPP) <Tracy.Sakellis@opp.ca>; Burrow, Wendy (OPP) <Wendy.Burrow@opp.ca>; Johnson, Shawn (OPP) <Shawn.Johnson@opp.ca>; Darling, Lisa (OPP) <Lisa.Darling@opp.ca>; 'jcrowley@windsorpolice.ca' <jcrowley@windsorpolice.ca>
Subject: RE: Windsor Sitrep

- No children within Area 2
- 2/3 Tractor Trailers leaving voluntarily after cleanup (approx. 10 minutes)
- Media area set up away from operations. OPP media assisting Deputy Chief of Windsor

---

From: Needham, Derek (OPP)
Sent: 12-Feb-22 9:20 AM
To: OPP POC (OPP) <OPP.POC@opp.ca>; OPP GHQ EOC (OPP) <OPP.GHQ.EOC@opp.ca>
Cc: Carrique, Thomas (OPP) <Thomas.Carrique@opp.ca>; Harkins, Chris (OPP) <Chris.Harkins@opp.ca>; Thib, Dwight (OPP) <Dwight.Thib@opp.ca>; Campisi, Franca (OPP) <Franca.Campisi@opp.ca>; Earley, Dana (OPP) <Dana.Earley@opp.ca>; Varga, Joseph (OPP) <Joseph.Varga@opp.ca>; McDonell, Mike (OPP) <Mike.McDonell@opp.ca>; Walraven, Brenda (OPP) <Brenda.Walraven@opp.ca>; 'Doug.Bissett@rcmp-grc.gc.ca' <Doug.Bissett@rcmp-grc.gc.ca>; Sakellis, Tracy (OPP) <Tracy.Sakellis@opp.ca>; Burrow, Wendy (OPP) <Wendy.Burrow@opp.ca>; Johnson, Shawn (OPP) <Shawn.Johnson@opp.ca>; Darling, Lisa (OPP) <Lisa.Darling@opp.ca>; 'jcrowley@windsorpolice.ca' <jcrowley@windsorpolice.ca>
Subject: RE: Windsor Sitrep

- Protesters are removing tents/supplies from Area 2
- Intel received that attempts to block in tow trucks where they are staged. Mitigation strategies utilized to prevent this.
- PLT making progress. One of the identified leaders, Pastor [redacted] has advised protesters "it's time to go"
- Convoy in London is starting to form up with 10 vehicles so far. Intel and PLT engaged.

From: Needham, Derek (OPP)
Sent: 12-Feb-22 9:05 AM
To: OPP POC (OPP) <OPP.POC@opp.ca>; OPP GHQ EOC (OPP) <OPP.GHQ.EOC@opp.ca>
Cc: Carrique, Thomas (OPP) <Thomas.Carrique@opp.ca>; Harkins, Chris (OPP) <Chris.Harkins@opp.ca>; Thib, Dwight (OPP) <Dwight.Thib@opp.ca>; Campisi, Franca (OPP) <Franca.Campisi@opp.ca>; Earley, Dana (OPP) <Dana.Earley@opp.ca>; Varga, Joseph (OPP) <Joseph.Varga@opp.ca>; McDonell, Mike (OPP) <Mike.McDonell@opp.ca>; Walraven, Brenda (OPP) <Brenda.Walraven@opp.ca>; 'Doug.Bissett@rcmp-grc.gc.ca' <Doug.Bissett@rcmp-grc.gc.ca>; Sakellis, Tracy (OPP) <Tracy.Sakellis@opp.ca>; Burrow, Wendy (OPP) <Wendy.Burrow@opp.ca>; Johnson, Shawn (OPP) <Shawn.Johnson@opp.ca>; Darling, Lisa (OPP) <Lisa.Darling@opp.ca>; 'jcrowley@windsorpolice.ca' <jcrowley@windsorpolice.ca>
Subject: RE: Windsor Sitrep

** Correction*** we are moving into area 2 – railway tracks south to intersection

---

From: Needham, Derek (OPP)
Sent: 12-Feb-22 9:02 AM
To: OPP POC (OPP) <OPP.POC@opp.ca>; OPP GHQ EOC (OPP) <OPP.GHQ.EOC@opp.ca>
Cc: Carrique, Thomas (OPP) <Thomas.Carrique@opp.ca>; Harkins, Chris (OPP) <Chris.Harkins@opp.ca>; Thib, Dwight (OPP) <Dwight.Thib@opp.ca>; Campisi, Franca (OPP) <Franca.Campisi@opp.ca>; Earley, Dana (OPP) <Dana.Earley@opp.ca>; Varga, Joseph (OPP) <Joseph.Varga@opp.ca>; McDonell, Mike (OPP) <Mike.McDonell@opp.ca>; Walraven, Brenda (OPP) <Brenda.Walraven@opp.ca>; 'Doug.Bissett@rcmp-grc.gc.ca' <Doug.Bissett@rcmp-grc.gc.ca>; Sakellis, Tracy (OPP) <Tracy.Sakellis@opp.ca>; Burrow, Wendy (OPP)

<Wendy.Burrow@opp.ca>; Johnson, Shawn (OPP) <Shawn.Johnson@opp.ca>; Darling, Lisa (OPP) <Lisa.Darling@opp.ca>
Subject: RE: Windsor Sitrep

- Area 1 (north of railway tracks to CBSA) is clear of all vehicles
- POU moving into area 1 – railway tracks south to intersection
- One TT driver refusing to move

From: Needham, Derek (OPP)
Sent: 12-Feb-22 8:42 AM
To: OPP POC (OPP) <OPP.POC@opp.ca>; OPP GHQ EOC (OPP) <OPP.GHQ.EOC@opp.ca>
Cc: Carrique, Thomas (OPP) <Thomas.Carrique@opp.ca>; Harkins, Chris (OPP) <Chris.Harkins@opp.ca>; Thib, Dwight (OPP) <Dwight.Thib@opp.ca>; Campisi, Franca (OPP) <Franca.Campisi@opp.ca>; Earley, Dana (OPP) <Dana.Earley@opp.ca>; Varga, Joseph (OPP) <Joseph.Varga@opp.ca>; McDonell, Mike (OPP) <Mike.McDonell@opp.ca>; Walraven, Brenda (OPP) <Brenda.Walraven@opp.ca>; 'Doug.Bissett@rcmp-grc.gc.ca' <Doug.Bissett@rcmp-grc.gc.ca>; Sakellis, Tracy (OPP) <Tracy.Sakellis@opp.ca>; Burrow, Wendy (OPP) <Wendy.Burrow@opp.ca>; Johnson, Shawn (OPP) <Shawn.Johnson@opp.ca>
Subject: RE: Windsor Sitrep

- A few people with vehicles have left voluntarily
- No arrests as of yet
- Still 50 people in the middle of the intersection at Huron Church and College

From: Needham, Derek (OPP)
Sent: 12-Feb-22 8:28 AM
To: OPP POC (OPP) <OPP.POC@opp.ca>; OPP GHQ EOC (OPP) <OPP.GHQ.EOC@opp.ca>
Cc: Carrique, Thomas (OPP) <Thomas.Carrique@opp.ca>; Harkins, Chris (OPP) <Chris.Harkins@opp.ca>; Thib, Dwight (OPP) <Dwight.Thib@opp.ca>; Campisi, Franca (OPP) <Franca.Campisi@opp.ca>; Earley, Dana (OPP) <Dana.Earley@opp.ca>; Varga, Joseph (OPP) <Joseph.Varga@opp.ca>; McDonell, Mike (OPP) <Mike.McDonell@opp.ca>; Walraven, Brenda (OPP) <Brenda.Walraven@opp.ca>; 'Doug.Bissett@rcmp-grc.gc.ca' <Doug.Bissett@rcmp-grc.gc.ca>; Sakellis, Tracy (OPP) <Tracy.Sakellis@opp.ca>; Burrow, Wendy (OPP) <Wendy.Burrow@opp.ca>; Johnson, Shawn (OPP) <Shawn.Johnson@opp.ca>
Subject: RE: Windsor Sitrep

- POU has secured the areas just north of Huron Church @ College (main intersection)
- Group of protesters has grown to approximately 50. They remain in the middle of the intersection.

From: Needham, Derek (OPP)
Sent: 12-Feb-22 8:18 AM
To: OPP POC (OPP) <OPP.POC@opp.ca>; OPP GHQ EOC (OPP) <OPP.GHQ.EOC@opp.ca>
Cc: Carrique, Thomas (OPP) <Thomas.Carrique@opp.ca>; Harkins, Chris (OPP) <Chris.Harkins@opp.ca>; Thib, Dwight (OPP) <Dwight.Thib@opp.ca>; Campisi, Franca (OPP) <Franca.Campisi@opp.ca>; Earley, Dana (OPP) <Dana.Earley@opp.ca>; Varga, Joseph (OPP) <Joseph.Varga@opp.ca>; McDonell, Mike (OPP) <Mike.McDonell@opp.ca>; Walraven, Brenda (OPP) <Brenda.Walraven@opp.ca>; 'Doug.Bissett@rcmp-grc.gc.ca' <Doug.Bissett@rcmp-grc.gc.ca>; Sakellis, Tracy (OPP) <Tracy.Sakellis@opp.ca>; Burrow, Wendy (OPP) <Wendy.Burrow@opp.ca>; Johnson, Shawn (OPP) <Shawn.Johnson@opp.ca>
Subject: RE: Windsor Sitrep

- POU teams at all locations

From: Needham, Derek (OPP)
Sent: 12-Feb-22 8:09 AM

To: OPP POC (OPP) <OPP.POC@opp.ca>; OPP GHQ EOC (OPP) <OPP.GHQ.EOC@opp.ca>
Cc: Carrique, Thomas (OPP) <Thomas.Carrique@opp.ca>; Harkins, Chris (OPP) <Chris.Harkins@opp.ca>; Thib, Dwight (OPP) <Dwight.Thib@opp.ca>; Campisi, Franca (OPP) <Franca.Campisi@opp.ca>; Earley, Dana (OPP) <Dana.Earley@opp.ca>; Varga, Joseph (OPP) <Joseph.Varga@opp.ca>; McDonell, Mike (OPP) <Mike.McDonell@opp.ca>; Walraven, Brenda (OPP) <Brenda.Walraven@opp.ca>; 'Doug.Bissett@rcmp-grc.gc.ca' <Doug.Bissett@rcmp-grc.gc.ca>; Sakellis, Tracy (OPP) <Tracy.Sakellis@opp.ca>; Burrow, Wendy (OPP) <Wendy.Burrow@opp.ca>
Subject: RE: Windsor Sitrep

- Moving from staging area now
- Tow trucks are staged with officers

From: Needham, Derek (OPP)
Sent: 12-Feb-22 7:45 AM
To: OPP POC (OPP) <OPP.POC@opp.ca>; OPP GHQ EOC (OPP) <OPP.GHQ.EOC@opp.ca>
Cc: Carrique, Thomas (OPP) <Thomas.Carrique@opp.ca>; Harkins, Chris (OPP) <Chris.Harkins@opp.ca>; Thib, Dwight (OPP) <Dwight.Thib@opp.ca>; Campisi, Franca (OPP) <Franca.Campisi@opp.ca>; Earley, Dana (OPP) <Dana.Earley@opp.ca>; Varga, Joseph (OPP) <Joseph.Varga@opp.ca>; McDonell, Mike (OPP) <Mike.McDonell@opp.ca>; Walraven, Brenda (OPP) <Brenda.Walraven@opp.ca>; 'Doug.Bissett@rcmp-grc.gc.ca' <Doug.Bissett@rcmp-grc.gc.ca>
Subject: RE: Windsor Sitrep

- RCMP Intel added to these email updates
- Assets still moving to step off ASAP

From: Needham, Derek (OPP)
Sent: 12-Feb-22 7:04 AM
To: OPP POC (OPP) <OPP.POC@opp.ca>; OPP GHQ EOC (OPP) <OPP.GHQ.EOC@opp.ca>
Cc: Carrique, Thomas (OPP) <Thomas.Carrique@opp.ca>; Harkins, Chris (OPP) <Chris.Harkins@opp.ca>; Thib, Dwight (OPP) <Dwight.Thib@opp.ca>; Campisi, Franca (OPP) <Franca.Campisi@opp.ca>; Earley, Dana (OPP) <Dana.Earley@opp.ca>
Subject: RE: Windsor Sitrep

- Slight delay to plan being executed. Moving shortly
- CBC on ground filming live

From: Needham, Derek (OPP)
Sent: 12-Feb-22 6:03 AM
To: OPP POC (OPP) <OPP.POC@opp.ca>; OPP GHQ EOC (OPP) <OPP.GHQ.EOC@opp.ca>
Cc: Carrique, Thomas (OPP) <Thomas.Carrique@opp.ca>; Harkins, Chris (OPP) <Chris.Harkins@opp.ca>; Thib, Dwight (OPP) <Dwight.Thib@opp.ca>; Campisi, Franca (OPP) <Franca.Campisi@opp.ca>; Earley, Dana (OPP) <Dana.Earley@opp.ca>
Subject: Windsor Sitrep

-

Good Morning,
Information will be shared in point form to make sharing more efficient this am:

- Both sites of interest have seen a few vehicles depart overnight.
- Huron Church @ Tecumseh had no persons and 6 vehicles present at 0530. 25-30 vehicles are parked at the adjacent plaza with people sleeping in them.
- Huron Church @ College have 15 persons and 12 vehicles present.
- Operational briefing taking place at 0600.

- Barring any significant change to intelligence/observations, execution of plan is 0700.

Derek

Sakellis, Tracy (OPP)

From: Johnson, Shawn (OPP)
Sent: 12-Feb-22 9:51 AM
To: Pape, Christopher (SOLGEN)
Cc: Burrow, Wendy (OPP); Earley, Dana (OPP); Sakellis, Tracy (OPP)
Subject: Contact and information sharing

Thank you Sir.

AInsp Burrows I am looking for you or someone else within the CP for availability to communicate with EMP as needed.

I have the opportunity to meet Craig while arranging tow trucks.

Thank you

Shawn

On Feb. 12, 2022 9:47 a.m., "Pape, Christopher (SOLGEN)" <Christopher.Pape@ontario.ca> wrote:

CAUTION -- EXTERNAL E-MAIL - Do not click links or open attachments in unexpected emails.

Good morning Inspector,

Thank you for taking a few moments today, it would be helpful to connect in with the CP/EOC for updates to the Windsor response.

Kind regards,

Christopher Pape CD
Field Officer | Agent régional – St Clair
EM Field Operations | Services régionaux et consultatifs

Office of the Fire Marshal and Emergency Management
Bureau du commissaire des incendies et de la gestion des situations d'urgence

Ministry of the Solicitor General | Le Ministère Du Solliciteur Général
25 Morton Shulman Avenue, 5th Floor
Toronto, ON, M3M 0B1
Phone: (519) 854-6595
email: christopher.pape@ontario.ca

For an urgent matter or emergency contact the Provincial Emergency Operations Centre Duty Officer at 1-866-314-0472. | Pour une urgence ou une question urgente, communiquez avec l'agent de service du Centre provincial des opérations d'urgence (CPOU) au 1-866-314-0472.

www.ontario.ca/emo

Stay informed. Follow us @OntarioWarnings @AlertesOntario #ONReady

If you have any accommodation needs or require communication supports or alternate formats, please let me know. | Si vous avez des besoins en matière d'adaptation, ou si vous nécessitez des aides à la communication ou des médias substituts, veuillez me le faire savoir.

Sakellis, Tracy (OPP)

From: Pape, Christopher (SOLGEN) <Christopher.Pape@ontario.ca>
Sent: 12-Feb-22 10:28 AM
To: Burrow, Wendy (OPP)
Cc: Earley, Dana (OPP); Sakellis, Tracy (OPP); Johnson, Shawn (OPP)
Subject: Re: Contact and information sharing

CAUTION -- EXTERNAL E-MAIL - Do not click links or open attachments in unexpected emails.

Good morning AInsp Burrow,

Thank you for connecting, I am available throughout the day.

Kind regards,

Christopher Pape CD
Field Officer | Agent régional – St Clair
EM Field Operations | Services régionaux et consultatifs

Office of the Fire Marshal and Emergency Management
Bureau du commissaire des incendies et de la gestion des situations d'urgence

Ministry of the Solicitor General | Le Ministère Du Solliciteur Général
25 Morton Shulman Avenue, 5th Floor
Toronto, ON, M3M 0B1
Phone: (519) 854-6595
email: christopher.pape@ontario.ca

For an urgent matter or emergency contact the Provincial Emergency Operations Centre Duty Officer at 1-866-314-0472. | Pour une urgence ou une question urgente, communiquez avec l'agent de service du Centre provincial des opérations d'urgence (CPOU) au 1-866-314-0472.

www.ontario.ca/emo

Stay informed. Follow us @OntarioWarnings @AlertesOntario #ONReady

If you have any accommodation needs or require communication supports or alternate formats, please let me know. | Si vous avez des besoins en matière d'adaptation, ou si vous nécessitez des aides à la communication ou des médias substituts, veuillez me le faire savoir.

From: Johnson, Shawn (OPP) <Shawn.Johnson@opp.ca>
Sent: Saturday, February 12, 2022 9:51 AM
To: Pape, Christopher (SOLGEN)
Cc: Burrow, Wendy (OPP); Earley, Dana (OPP); Sakellis, Tracy (OPP)
Subject: Contact and information sharing

CAUTION -- EXTERNAL E-MAIL - Do not click links or open attachments unless you recognize the sender.

Thank you Sir.

AInsp Burrows I am looking for you or someone else within the CP for availability to communicate with EMP as needed.

I have the opportunity to meet Craig while arranging tow trucks.

Thank you

Shawn

On Feb. 12, 2022 9:47 a.m., "Pape, Christopher (SOLGEN)" <Christopher.Pape@ontario.ca> wrote:

CAUTION -- EXTERNAL E-MAIL - Do not click links or open attachments in unexpected emails.

Good morning Inspector,

Thank you for taking a few moments today, it would be helpful to connect in with the CP/EOC for updates to the Windsor response.

Kind regards,

Christopher Pape CD
Field Officer | Agent régional – St Clair
EM Field Operations | Services régionaux et consultatifs

Office of the Fire Marshal and Emergency Management
Bureau du commissaire des incendies et de la gestion des situations d'urgence

Ministry of the Solicitor General | Le Ministère Du Solliciteur Général
25 Morton Shulman Avenue, 5th Floor
Toronto, ON, M3M 0B1
Phone: (519) 854-6595
email: christopher.pape@ontario.ca

For an urgent matter or emergency contact the Provincial Emergency Operations Centre Duty Officer at 1-866-314-0472. | Pour une urgence ou une question urgente, communiquez avec l'agent de service du Centre provincial des opérations d'urgence (CPOU) au 1-866-314-0472.

www.ontario.ca/emo

Stay informed. Follow us @OntarioWarnings @AlertesOntario #ONReady

If you have any accommodation needs or require communication supports or alternate formats, please let me know. | Si vous avez des besoins en matière d'adaptation, ou si vous nécessitez des aides à la communication ou des médias substituts, veuillez me le faire savoir.

Sakellis, Tracy (OPP)

From: Earley, Dana (OPP)
Sent: 12-Feb-22 4:35 PM
To: Sakellis, Tracy (OPP)
Subject: FW: Barriers

From: Younan, Jason (OPP)
Sent: 12-Feb-22 4:33 PM
To: Earley, Dana (OPP) <Dana.Earley@opp.ca>
Cc: mevans@windsorpolice.ca
Subject: Barriers

Millen: needs additional barricades on either side 2 cruisers.

Manchester : Tighten up existing barriers and then additional on either side. 2 cruisers.

Melbourne: no barriers currently. This is a dead end and needs barriers in place at least 6 with 2 cruisers positioned.

At this time Tecumseh is not feasible to hard barrier and needs staffing with cruisers throughout night. This will be essential.

Thanks,
Jason

Inspector Jason Younan
Huron OPP Detachment

Emails

Freedom Convoy- Windsor

February 13, 2022

Sakellis, Tracy (OPP)

From: Earley, Dana (OPP)
Sent: 13-Feb-22 4:45 AM
To: Younan, Jason (OPP)
Subject: FW: Barriers

Good morning Jason,
I will ensure that what you have suggested takes place. I will be requesting a meeting today with Windsor Command Staff, Chief Thib, Deputy Harkins and the Commissioner so that everyone is aware of what is required and provides the supports that are needed.

I am so grateful to you and your team and all their efforts. Everyone's hard work and professionalism is greatly appreciated. I am confident that your leadership, experience and skills will bring us to a successful resolution.

Dana

On Feb. 13, 2022 4:17 a.m., "Younan, Jason (OPP)" <Jason.Younan@opp.ca> wrote:
Good morning,
Some things to consider for strategy and planning:

- We can continue to take more area on Huron Church Road, however this only pushes demonstrators south, intersection by intersection. Strategically – we will need a plan. Our POU resources cannot stay in place for an undetermined amount of time. The City of Windsor, Windsor Police, etc. need to develop a strategy regarding how we can get traffic flow moving with timelines (regular WPS patrols up and down Huron Church, ability to arrest an obstructionists immediately, etc.);
- A comprehensive traffic and sustainability plan in order to determine what assets need to be in place short, medium and long term from a uniform and POU perspective;
- Today – we need to ensure that we can transition POU over to uniform in AO #3 quickly through hardening Tecumseh @ Huron Church in the morning
    - I suggest utilizing large heavy equipment to block the entire Tecumseh @ Huron Church intersection;
    - Traffic plan that initiates normalizing commercial motor vehicle traffic along Huron Church Road again – several CMV's that can move and cycle through, so people get used to seeing CMV's again. People planning can determine what that looks like and when we can do that;

Just some thoughts. I am concerned that our POU friends, while generous and hard working – cannot sustain the pace and operational cycles like yesterday and if things flare up in other locations, we will lose assets and ultimately ground.

Thanks,
Jason

Jason Younan
Inspector – Detachment Commander
Huron County O.P.P.

325 Albert Street PO Box 460
Clinton, Ontario
N0M 1L0
(519) 482 1677 - phone
[redacted]
506 3410 VNET

From: Younan, Jason (OPP)
Sent: 12-Feb-22 4:33 PM
To: Earley, Dana (OPP) <Dana.Earley@opp.ca>
Cc: mevans@windsorpolice.ca
Subject: Barriers

Millen: needs additional barricades on either side 2 cruisers.

Manchester : Tighten up existing barriers and then additional on either side. 2 cruisers.

Melbourne: no barriers currently. This is a dead end and needs barriers in place at least 6 with 2 cruisers positioned.

At this time Tecumseh is not feasible to hard barrier and needs staffing with cruisers throughout night. This will be essential.

Thanks,
Jason

Inspector Jason Younan
Huron OPP Detachment

Sakellis, Tracy (OPP)

From: Harkins, Chris (OPP)
Sent: 13-Feb-22 6:05 AM
To: Needham, Derek (OPP); Carrique, Thomas (OPP); Thib, Dwight (OPP); Campisi, Franca (OPP); Earley, Dana (OPP); Varga, Joseph (OPP); McDonell, Mike (OPP); Walraven, Brenda (OPP); gary.king@rcmp-grc.gc.ca; Sakellis, Tracy (OPP); Burrow, Wendy (OPP); Johnson, Shawn (OPP); Darling, Lisa (OPP); jcrowley@windsorpolice.ca; kdegraaf@windsorpolice.ca
Cc: OPP GHQ EOC (OPP); Johnstone, Kathleen (OPP)
Subject: Re: SitRep - Windsor

Thanks Derek.

Chris

Chris Harkins
Deputy Commissioner
Field Operations
Ontario Provincial Police

From: Needham, Derek (OPP)
Sent: Sunday, February 13, 2022 05:56
To: Carrique, Thomas (OPP); Harkins, Chris (OPP); Thib, Dwight (OPP); Campisi, Franca (OPP); Earley, Dana (OPP); Varga, Joseph (OPP); McDonell, Mike (OPP); Walraven, Brenda (OPP); gary.king@rcmp-grc.gc.ca; Sakellis, Tracy (OPP); Burrow, Wendy (OPP); Johnson, Shawn (OPP); Darling, Lisa (OPP); jcrowley@windsorpolice.ca; kdegraaf@windsorpolice.ca
Cc: OPP GHQ EOC (OPP); Johnstone, Kathleen (OPP)
Subject: SitRep - Windsor

A/Director Derek Needham
Risk Management, Proactive Programs, Awards/Recognition and Leadership
Office of Professionalism, Respect, Inclusion and Leadership (OPRIL)
613-264-7191

Sakellis, Tracy (OPP)

From: Degraaf, Karel <kdegraaf@windsorpolice.ca>
Sent: 13-Feb-22 9:40 AM
To: Earley, Dana (OPP); Sakellis, Tracy (OPP); Burrow, Wendy (OPP)
Subject: FW: Officer Deployment Map

CAUTION -- EXTERNAL E-MAIL - Do not click links or open attachments in unexpected emails.

Karel DeGraaf
Inspector-Investigative Support

Windsor Police Service
150 Goyeau Street
Windsor, Ontario
N9A6J5

Office: (519)255-6700 ext 4801
[redacted]

Email: kdegraaf@windsorpolice.ca

HONOUR IN SERVICE

From: Armstrong, Norman <narmstrong@windsorpolice.ca>
Sent: Sunday, February 13, 2022 9:24 AM
To: Degraaf, Karel <kdegraaf@windsorpolice.ca>; Crosby, Jennifer <jcrosby@windsorpolice.ca>
Subject: FW: Officer Deployment Map

This is all we have from 430am. They have to make the changes this morning.

From: Wilson, Robert <rwilson@windsorpolice.ca>
Sent: Sunday, February 13, 2022 9:22 AM
To: Armstrong, Norman <narmstrong@windsorpolice.ca>
Subject: FW: Officer Deployment Map

Map from Del

From: Bal, Deler <dbal@windsorpolice.ca>
Sent: Sunday, February 13, 2022 4:27 AM
To: Armstrong, Norman <narmstrong@windsorpolice.ca>; Werstein, Christopher <cwerstein@windsorpolice.ca>; DAVIDE.BARNABI@OPP.CA; Jamie.Smith@opp.ca
Cc: Murphy, Marc <mmurphy@windsorpolice.ca>; Wilson, Robert <rwilson@windsorpolice.ca>; Gordon, Shayne

<sgordon@windsorpolice.ca>
Subject: Officer Deployment Map

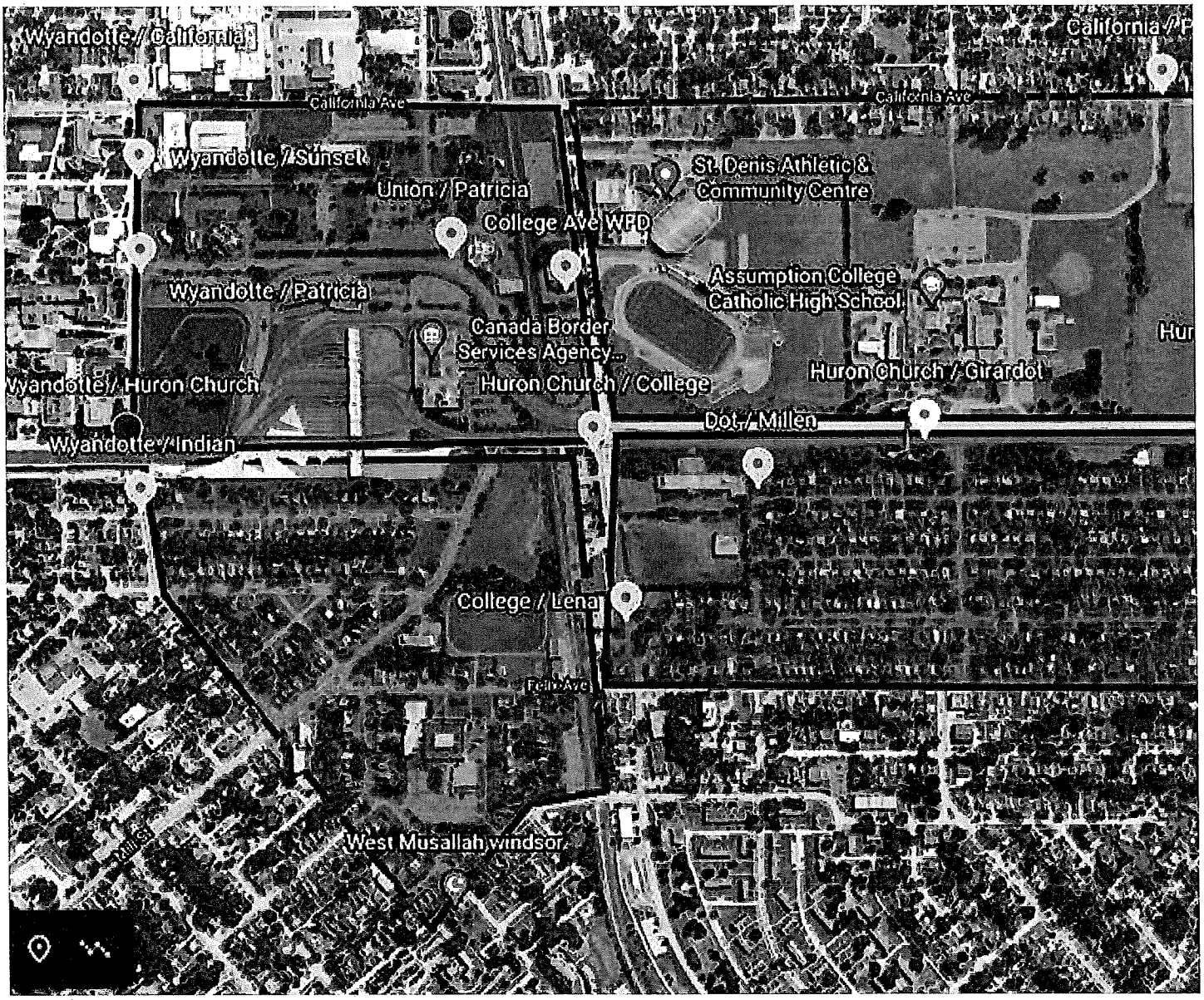

INTERSECTION
NUMBER OF OFFICERS/CRUISERS

Huron Church / College OPP: 10/4 WPS: 0/0	Huron Church / Girardot OPP: 4/0 WPS: 0/0	Huron Church / Food Basics OPP: 1/1 WPS: 0/0	Huron Church / Tecumseh OPP: 14/6 WPS: 1/1
Huron Church (At the Line NB) OPP: 10/5	Huron Church (At the Line SB) OPP:10/6	Huron Church / College (East) OPP: 4/2	Huron Church / College (West) OPP:2/1

WPS: 6/2	WPS: 4/3	WPS:0/0	WPS: 0/0
Huron Church / Wyandotte OPP: 3/0 WPS: 0/0	Huron Church / Millen OPP: 3/2 WPS:0/0	Huron Church / Manchester OPP: 4/2 WPS:0/0	Huron Church / Melbourne OPP: 4/2 WPS:0/0
Huron Church / Dorchester OPP: 3/1 WPS: 0/0	Huron Church / Totten OPP: 2/1 WPS: 0/0	Assumption HS (rear) OPP: 2/1 WPS: 0/0	Wyandotte / Patricia OPP: 3/1 WPS: 0/0
Wyandotte / Crawford NO OFFICERS Req'd	Wyandotte / Indian OPP: 1/1 WPS:0/0	Wyandotte / California OPP: 0/0 WPS: 2/1	Wyandotte / Sunset OPP: 0/0 WPS: 1/1
Girardot / Dot OPP: 0/0 WPS: 0/0	Millen / Dot OPP: 2/0 WPS: 0/0	California / College OPP: 0/0 WPS: 0/0	California / Pelletier OPP: 2/2 WPS: 0/0
College / Lena OPP: 2/0 WPS: 0/0	Indian / Mill OPP: 2/0 WPS: 0/0	Patricia / Union OPP: 4/1 WPS: 0/0	Sunset / Union OPP: 0/0 WPS: 0/0
College / Felix (Rail) OPP: 0/0 WPS: 0/0	Indian / Rosedale OPP: 0/0 WPS: 0/0	College (WFD) OPP: 1/0 WPS: 0/0	550 Maplewood (Barge) Not required
Mic Mac Park OPP: 0/0 WPS: 0/0	Mayors Home OPP: 0/0 WPS: Coburn	Floaters: OPP: 0/0 WPS: 0/0	Relief Officers OPP: 0/0 WPS:0/0
Training Branch Entrance Security OPP: 2/2	Holiday Inn (Riverside) OPP: 1/1	Four Points OPP: 1/1	Hampton Inn OPP: 1/1
Towne Suites OPP: 1/1	Holiday Inn (Tecumseh) OPP: 0/0	Holiday Inn (Huron Church) OPP: 0/0	Caesars OPP: 2/1
Total Officers: OPP: 101 WPS: 13	Total Cruisers OPP: 48 WPS: 16		

Thank you,

Del with assistance from Jordan Caron

PC D. Bal #19187
Windsor Police Service

Professional Advancement & Training Branch
4007 Sandwich Street West
Windsor, ON
N9C1C3
519.971.7301 ext. 231
[redacted] preferred

Sakellis, Tracy (OPP)

From: Earley, Dana (OPP)
Sent: 13-Feb-22 10:29 AM
To: Sakellis, Tracy (OPP)
Subject: FW: Windsor

From: McKibbin, Kellie (OPP)
Sent: 13-Feb-22 10:10 AM
To: Earley, Dana (OPP) <Dana.Earley@opp.ca>; Burrow, Wendy (OPP) <Wendy.Burrow@opp.ca>
Subject: FW: Windsor

Good morning Superintendent:

Please see the below messaging from OPP's lawyer Chris Diana for your consideration.

Thank you,

Kellie

Kellie McKibbin
Detective Staff Sergeant
Crime Prevention & Investigations
West Region O.P.P.
C[redacted]
E: kellie.mckibbin@opp.ca

If you have any accommodation needs or require communication support or alternate formats, please let me know.

From: Gaynor, Randy (OPP)
Sent: 13-Feb-22 6:38 AM
To: McKibbin, Kellie (OPP) <Kellie.McKibbin@opp.ca>
Cc: Hordijk, Philip (OPP) <Philip.Hordijk@opp.ca>
Subject: Fwd: Windsor

Kellie
Please see below.

Randy Gaynor
Detective Inspector
Ontario Provincial Police
Criminal Investigation Branch
[redacted]

From: Diana, Chris (SOLGEN) <Chris.Diana@ontario.ca>
Sent: Saturday, February 12, 2022 10:49:34 PM

To: Hordijk, Philip (OPP) <Philip.Hordijk@opp.ca>; Gaynor, Randy (OPP) <Randy.Gaynor@opp.ca>
Subject: Windsor

CAUTION -- EXTERNAL E-MAIL - Do not click links or open attachments in unexpected emails.

[redacted]

Chris

Sakellis, Tracy (OPP)

From: Earley, Dana (OPP)
Sent: 13-Feb-22 4:45 AM
To: Younan, Jason (OPP)
Subject: FW: Barriers

Good morning Jason,
I will ensure that what you have suggested takes place. I will be requesting a meeting today with Windsor Command Staff, Chief Thib, Deputy Harkins and the Commissioner so that everyone is aware of what is required and provides the supports that are needed.

I am so grateful to you and your team and all their efforts. Everyone's hard work and professionalism is greatly appreciated. I am confident that your leadership, experience and skills will bring us to a successful resolution.

Dana

On Feb. 13, 2022 4:17 a.m., "Younan, Jason (OPP)" <Jason.Younan@opp.ca> wrote:
Good morning,
Some things to consider for strategy and planning:

- We can continue to take more area on Huron Church Road, however this only pushes demonstrators south, intersection by intersection. Strategically – we will need a plan. Our POU resources cannot stay in place for an undetermined amount of time. The City of Windsor, Windsor Police, etc. need to develop a strategy regarding how we can get traffic flow moving with timelines (regular WPS patrols up and down Huron Church, ability to arrest an obstructionists immediately, etc.);
- A comprehensive traffic and sustainability plan in order to determine what assets need to be in place short, medium and long term from a uniform and POU perspective;
- Today – we need to ensure that we can transition POU over to uniform in AO #3 quickly through hardening Tecumseh @ Huron Church in the morning
    - I suggest utilizing large heavy equipment to block the entire Tecumseh @ Huron Church intersection;
    - Traffic plan that initiates normalizing commercial motor vehicle traffic along Huron Church Road again – several CMV's that can move and cycle through, so people get used to seeing CMV's again. People planning can determine what that looks like and when we can do that;

Just some thoughts. I am concerned that our POU friends, while generous and hard working – cannot sustain the pace and operational cycles like yesterday and if things flare up in other locations, we will lose assets and ultimately ground.

Thanks,
Jason

Jason Younan
Inspector – Detachment Commander
Huron County O.P.P.

325 Albert Street PO Box 460
Clinton, Ontario
N0M 1L0
(519) 482 1677 - phone
[redacted] cell
506 3410 VNET

From: Younan, Jason (OPP)
Sent: 12-Feb-22 4:33 PM
To: Earley, Dana (OPP) <Dana.Earley@opp.ca>
Cc: mevans@windsorpolice.ca
Subject: Barriers

Millen: needs additional barricades on either side 2 cruisers.

Manchester : Tighten up existing barriers and then additional on either side. 2 cruisers.

Melbourne: no barriers currently. This is a dead end and needs barriers in place at least 6 with 2 cruisers positioned.

At this time Tecumseh is not feasible to hard barrier and needs staffing with cruisers throughout night. This will be essential.

Thanks,
Jason

Inspector Jason Younan
Huron OPP Detachment

Sakellis, Tracy (OPP)

From: Earley, Dana (OPP)
Sent: 13-Feb-22 5:30 PM
To: Younan, Jason (OPP)
Cc: Sakellis, Tracy (OPP); Needham, Derek (OPP)
Subject: FW: CBSA Warehouse Space for POU Staging

Hi Jason

Below please find the details for the new POU staging area.
WPS will be delivering tables, chairs, fridges and logistics to this location for you and your team.
5 city buses will be there for your use as of 0700hrs tomorrow.
The location has a substantial amount of parking for your members' vehicles.

Dana

From: Crosby, Jennifer [mailto:jcrosby@windsorpolice.ca]
Sent: 13-Feb-22 5:23 PM
To: Earley, Dana (OPP) <Dana.Earley@opp.ca>
Subject: FW: CBSA Warehouse Space for POU Staging

CAUTION -- EXTERNAL E-MAIL - Do not click links or open attachments in unexpected emails.

4285 Industrial Dr.-CBSA-offsite location.
Jen

From: Kale, Sydney <Sydney.Kale@cbsa-asfc.gc.ca>
Sent: Sunday, February 13, 2022 3:32 PM
To: Crosby, Jennifer <jcrosby@windsorpolice.ca>
Subject: CBSA Warehouse Space for POU Staging

EXTERNAL EMAIL: Do not click any links or open any attachments unless you trust the sender and know the content is safe.

Jen – here are 2 photos from each end showing the warehouse space. The forklift and other items can be moved of course. The space is 37.72 feet wide by 124 feet long.

Access to washrooms (2 urinals, 2 bathrooms, 2 showers) are available for use in our employee-only section (no public access). I believe chairs may need to be rented because we won't have enough on hand already.

The parking lot is huge (it can fit hundreds of transport trucks at once). There is a door they can come and go through easily.

Please let me know if anyone wants to take a tour.

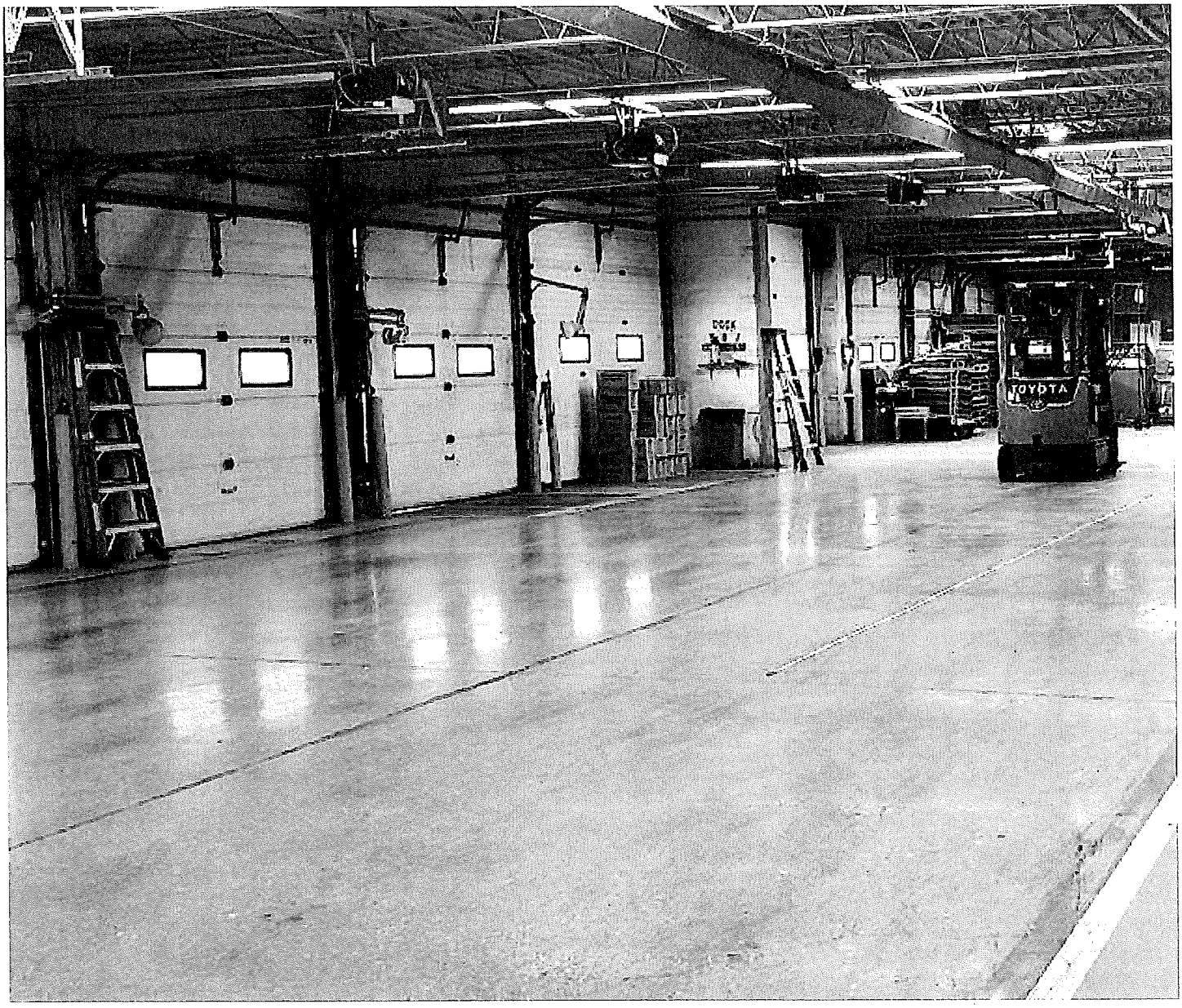
TOYOTA

Sydney Kale

Chief – Ambassador Bridge | Operations Branch
Canada Border Services Agency | Government of Canada
Sydney.kale@cbsa-asfc.gc.ca | Tel. : 519-257-7703 | TTY: 866-335-3237 [redacted]

Chef – Pont Ambassador | Direction générales des operations
Agence des services frontaliers du Canada | Gouvernement du Canada
Sydney.kale@cbsa-asfc.gc.ca | Tél. : 519-257-7703 | ATS: 866-335-3237 [redacted]

Sakellis, Tracy (OPP)

From: Needham, Derek (OPP)
Sent: 13-Feb-22 6:54 PM
To: Earley, Dana (OPP); Younan, Jason (OPP)
Cc: Sakellis, Tracy (OPP)
Subject: FW: CBSA Warehouse Space for POU Staging

4285 Industrial Dr.-CBSA-offsite location

A/Director Derek Needham
Office of Professionalism, Respect, Inclusion, and Leadership (OPRIL)
[redacted]

On Feb. 13, 2022 5:55 p.m., "Younan, Jason (OPP)" <Jason.Younan@opp.ca> wrote:
Address?

Inspector Jason Younan
Huron OPP Detachment

On Feb. 13, 2022 17:30, "Earley, Dana (OPP)" <Dana.Earley@opp.ca> wrote:
Hi Jason

Below please find the details for the new POU staging area.
WPS will be delivering tables, chairs, fridges and logistics to this location for you and your team.
5 city buses will be there for your use as of 0700hrs tomorrow.
The location has a substantial amount of parking for your members' vehicles.

Dana

From: Crosby, Jennifer [mailto:jcrosby@windsorpolice.ca]
Sent: 13-Feb-22 5:23 PM
To: Earley, Dana (OPP) <Dana.Earley@opp.ca>
Subject: FW: CBSA Warehouse Space for POU Staging

CAUTION -- EXTERNAL E-MAIL - Do not click links or open attachments in unexpected emails.

4285 Industrial Dr.-CBSA-offsite location.
Jen

From: Kale, Sydney <Sydney.Kale@cbsa-asfc.gc.ca>
Sent: Sunday, February 13, 2022 3:32 PM
To: Crosby, Jennifer <jcrosby@windsorpolice.ca>
Subject: CBSA Warehouse Space for POU Staging

EXTERNAL EMAIL: Do not click any links or open any attachments unless you trust the sender and know the content is safe.

Jen – here are 2 photos from each end showing the warehouse space. The forklift and other items can be moved of course. The space is 37.72 feet wide by 124 feet long.

Access to washrooms (2 urinals, 2 bathrooms, 2 showers) are available for use in our employee-only section (no public access). I believe chairs may need to be rented because we won't have enough on hand already.

The parking lot is huge (it can fit hundreds of transport trucks at once). There is a door they can come and go through easily.

Please let me know if anyone wants to take a tour.

Sydney Kale

Chief – Ambassador Bridge | Operations Branch
Canada Border Services Agency | Government of Canada
Sydney.kale@cbsa-asfc.gc.ca | Tel. : 519-257-7703 | TTY: 866-335-3237 | [redacted]

Chef – Pont Ambassador | Direction générales des operations
Agence des services frontaliers du Canada | Gouvernement du Canada
Sydney.kale@cbsa-asfc.gc.ca | Tél. : 519-257-7703 | ATS: 866-335-3237 | [redacted]

Sakellis, Tracy (OPP)

From: Earley, Dana (OPP)
Sent: 13-Feb-22 10:36 PM
To: Sakellis, Tracy (OPP)
Subject: Fwd: FW: Address & Entrance to the Offsite - Screenshot for Reference

Dana

---------- Forwarded message ----------
From: "Crosby, Jennifer" <jcrosby@windsorpolice.ca>
Date: Feb. 13, 2022 8:45 p.m.
Subject: FW: Address & Entrance to the Offsite - Screenshot for Reference
To: "Earley, Dana (OPP)" <Dana.Earley@opp.ca>
Cc: "Younan, Jason (OPP)" <Jason.Younan@opp.ca>

CAUTION -- EXTERNAL E-MAIL - Do not click links or open attachments in unexpected emails.

More information on where POU will be deployed. Chairs and tables will be set up by the time you arrive tomorrow.
You have 5 buses an 5 drivers assigned for 0700-1900 hrs for a week, starting tomorrow morning.
You will have food, coffee, water, some office supplies, access to washrooms. If there is something that you are missing please let me know.

Jen

From: Kale, Sydney <Sydney.Kale@cbsa-asfc.gc.ca>
Sent: Sunday, February 13, 2022 5:31 PM
To: Crosby, Jennifer <jcrosby@windsorpolice.ca>
Subject: Address & Entrance to the Offsite - Screenshot for Reference

EXTERNAL EMAIL: Do not click any links or open any attachments unless you trust the sender and know the content is safe.

The Commercial Offsite is at 4285 Industrial Ave. Sign says "Cutoms Commercial Office"

Turn into the driveway off Industrial Ave. Be sure to pull up close to the gate and it will open automatically.

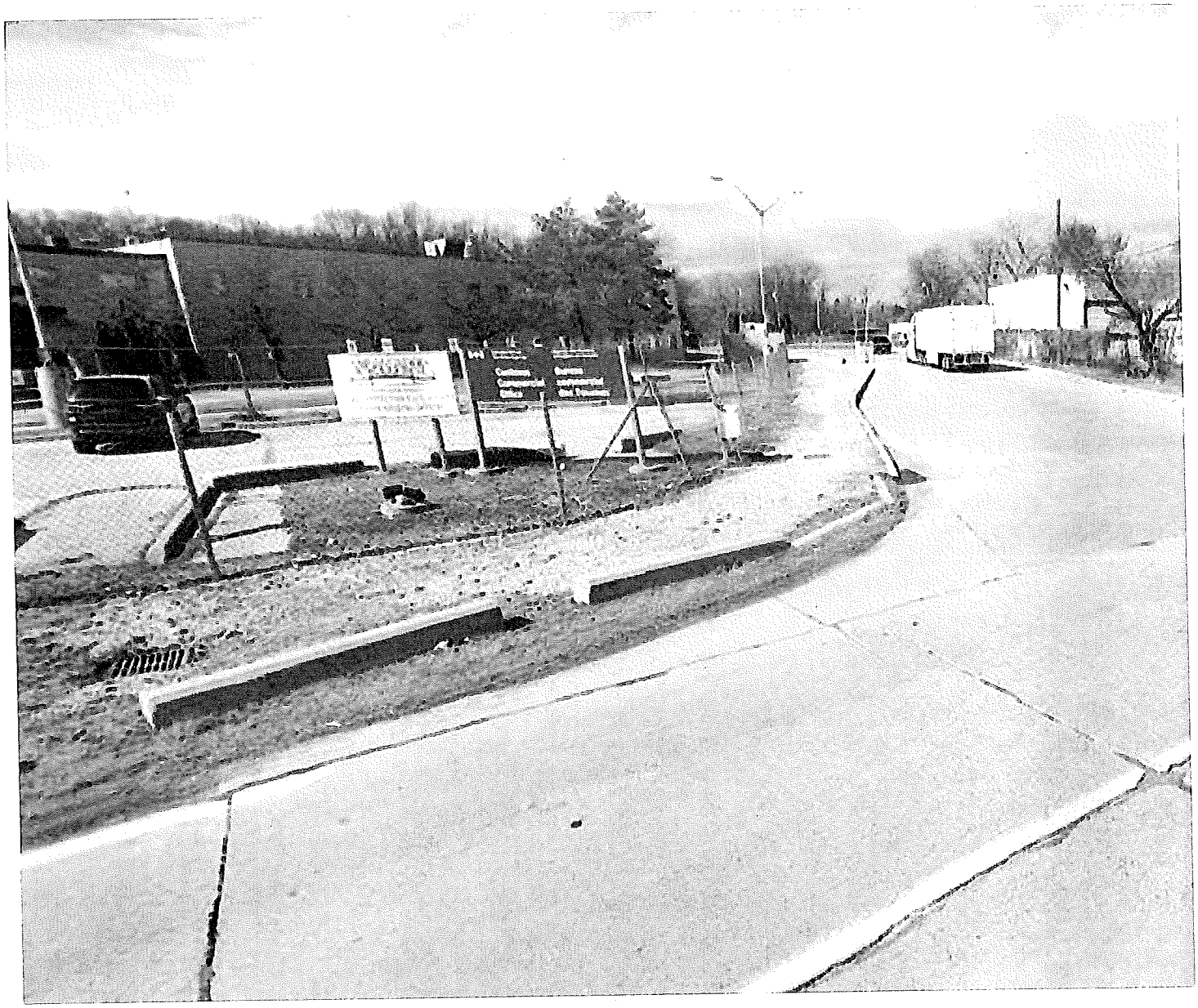

Emails

Freedom Convoy- Windsor

February 14, 2022

Sakellis, Tracy (OPP)

From: Earley, Dana (OPP)
Sent: 14-Feb-22 12:10 PM
To: Sakellis, Tracy (OPP)
Subject: FW: Online police threat
Attachments: Screenshot_20220214-111148_Facebook.jpg

From: Degraaf, Karel [mailto:kdegraaf@windsorpolice.ca]
Sent: 14-Feb-22 11:27 AM
To: Earley, Dana (OPP) <Dana.Earley@opp.ca>
Subject: FW: Online police threat

CAUTION -- EXTERNAL E-MAIL - Do not click links or open attachments in unexpected emails.

Karel DeGraaf
Inspector-Investigative Support

Windsor Police Service
150 Goyeau Street
Windsor, Ontario
N9A6J5

Office: (519)255-6700 ext[redacted]
Cell[redacted]

Email: kdegraaf@windsorpolice.ca

From: Fairlie, Mary-Beth <mbfairlie@windsorpolice.ca>
Sent: Monday, February 14, 2022 11:19 AM
To: Degraaf, Karel <kdegraaf@windsorpolice.ca>
Subject: FW: Online police threat

From: Mackenzie, Sandra <smackenzie@windsorpolice.ca>
Sent: Monday, February 14, 2022 11:18 AM
To: Fairlie, Mary-Beth <mbfairlie@windsorpolice.ca>
Subject: FW: Online police threat

Threat to barricade the cops at the station etc.

Sandra Mackenzie
E-911 Supervisor
Windsor Police Service
150 Goyeau P.O. Box 60
Windsor, Ontario
N9J6J5
519-258-6309 (office)
smackenzie@windsorpolice.ca

From: Mary A <maryayoub604@gmail.com>
Sent: February 14, 2022 11:15
To: Windsor Police E911 <E911@windsorpolice.ca>
Subject: Online police threat

EXTERNAL EMAIL: Do not click any links or open any attachments unless you trust the sender and know the content is safe.

Hello,

As discussed, please see attached.

-Mary Ayoub

Questioning Plague Spreaders In Windsor Essex

· 12h ·

Uhhhhhhh the wat

[redacted]

Its ok, truckers are already working up a plan to barricade the cops in the cop station and fully grid lock windsor. When they go back. They wont be going to work with the cops

10m Like Reply

Sakellis, Tracy (OPP)

From: Earley, Dana (OPP)
Sent: 22-Feb-22 9:08 AM
To: Sakellis, Tracy (OPP)
Subject: FW: Detroit protest
Attachments: detroit.PNG

From: McMahon, John [mailto:jmcmahon@windsorpolice.ca]
Sent: 22-Feb-22 8:46 AM
To: Earley, Dana (OPP) <Dana.Earley@opp.ca>; Crowley, Jason <jcrowley@windsorpolice.ca>
Subject: Detroit protest

CAUTION -- EXTERNAL E-MAIL - Do not click links or open attachments in unexpected emails.

John (Jack) McMahon
Windsor Police Service
Sergeant
Criminal Intelligence Unit
jmcmahon@windsorpolice.ca
[redacted]

k.com/photo/?fbid=1812540805608199&set=g.531209571388792

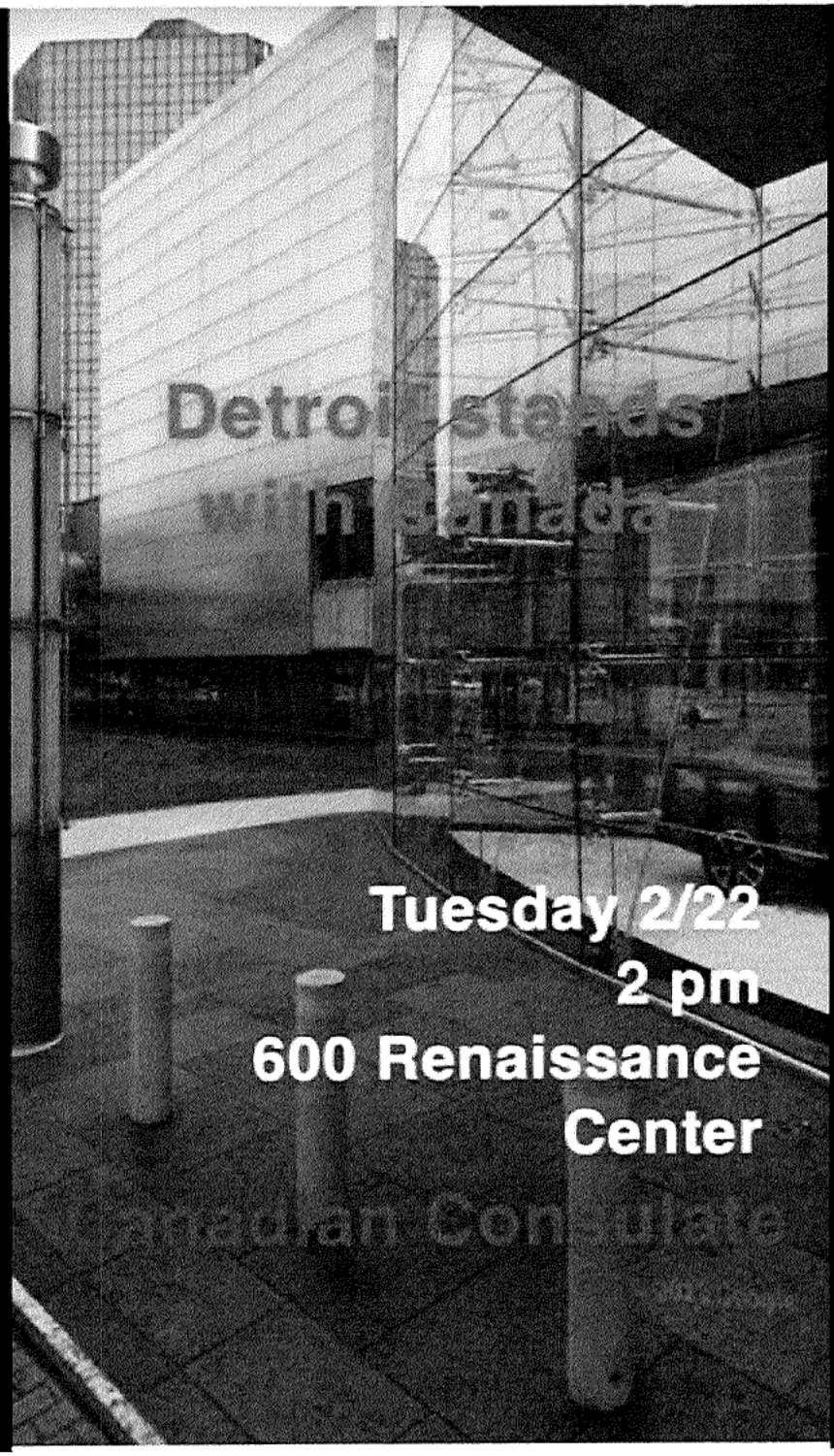

[redacted]
1h ·

75

Like

[redacted]
People are
democrats

Like Reply

Write a cor

Sakellis, Tracy (OPP)

From: Johnstone, Kathleen (OPP)
Sent: 14-Feb-22 2:43 PM
To: Carrique, Thomas (OPP); Harkins, Chris (OPP); Thib, Dwight (OPP); Campisi, Franca (OPP); Earley, Dana (OPP); Varga, Joseph (OPP); McDonell, Mike (OPP); Walraven, Brenda (OPP); gary.king@rcmp-grc.gc.ca; Sakellis, Tracy (OPP); Burrow, Wendy (OPP); Johnson, Shawn (OPP); Darling, Lisa (OPP); jcrowley@windsorpolice.ca; kdegraaf@windsorpolice.ca; Doug.Bissett@rcmp-grc.gc.ca; ian.smith@rcmp-grc.gc.ca; Pharand, Lise (OPP); Brown, Laura Lee (OPP); Johnstone, Kathleen (OPP)
Cc: OPP GHQ EOC (OPP)
Subject: RE: West Region FAST FACT - Windsor

- Traffic still flowing well
- Barriers continue to be deployed
- 1 vehicle with Nova Scotia marker slowed twice and stopped by officers at Huron Church near the entrance of bridge. Driver advised he came to support the protest however didn't realise it was over. Escorted to the 401 by a cruiser.
- Intel advised and WPS spin observing for vehicle.

From: Johnstone, Kathleen (OPP)
Sent: February 14, 2022 10:41 AM
To: Carrique, Thomas (OPP) <Thomas.Carrique@opp.ca>; Harkins, Chris (OPP) <Chris.Harkins@opp.ca>; Thib, Dwight (OPP) <Dwight.Thib@opp.ca>; Campisi, Franca (OPP) <Franca.Campisi@opp.ca>; Earley, Dana (OPP) <Dana.Earley@opp.ca>; Varga, Joseph (OPP) <Joseph.Varga@opp.ca>; McDonell, Mike (OPP) <Mike.McDonell@opp.ca>; Walraven, Brenda (OPP) <Brenda.Walraven@opp.ca>; gary.king@rcmp-grc.gc.ca; Sakellis, Tracy (OPP) <Tracy.Sakellis@opp.ca>; Burrow, Wendy (OPP) <Wendy.Burrow@opp.ca>; Johnson, Shawn (OPP) <Shawn.Johnson@opp.ca>; Darling, Lisa (OPP) <Lisa.Darling@opp.ca>; jcrowley@windsorpolice.ca; kdegraaf@windsorpolice.ca; Doug.Bissett@rcmp-grc.gc.ca; ian.smith@rcmp-grc.gc.ca; Pharand, Lise (OPP) <Lise.Pharand@opp.ca>; Johnstone, Kathleen (OPP) <Kathleen.Johnstone@opp.ca>; Brown, Laura Lee (OPP) <LauraLee.Brown@opp.ca>
Cc: OPP GHQ EOC (OPP) <OPP.GHQ.EOC@opp.ca>
Subject: RE: West Region FAST FACT - Windsor

- 5 protestors at the corner of Tecumseh and Northway
- 1 of the protestors has been identified as Tristan Newman
- 1 of the 5 protestors is live on Facebook with approximately 175 people viewing it

From: Johnstone, Kathleen (OPP)
Sent: February 14, 2022 7:12 AM
To: Needham, Derek (OPP) <Derek.Needham@opp.ca>; Carrique, Thomas (OPP) <Thomas.Carrique@opp.ca>; Harkins, Chris (OPP) <Chris.Harkins@opp.ca>; Thib, Dwight (OPP) <Dwight.Thib@opp.ca>; Campisi, Franca (OPP) <Franca.Campisi@opp.ca>; Earley, Dana (OPP) <Dana.Earley@opp.ca>; Varga, Joseph (OPP) <Joseph.Varga@opp.ca>; McDonell, Mike (OPP) <Mike.McDonell@opp.ca>; Walraven, Brenda (OPP) <Brenda.Walraven@opp.ca>; gary.king@rcmp-grc.gc.ca; Sakellis, Tracy (OPP) <Tracy.Sakellis@opp.ca>; Burrow, Wendy (OPP) <Wendy.Burrow@opp.ca>; Johnson, Shawn (OPP) <Shawn.Johnson@opp.ca>; Darling, Lisa (OPP) <Lisa.Darling@opp.ca>; jcrowley@windsorpolice.ca; kdegraaf@windsorpolice.ca; Doug.Bissett@rcmp-grc.gc.ca; ian.smith@rcmp-grc.gc.ca; Pharand, Lise (OPP) <Lise.Pharand@opp.ca>; Johnstone, Kathleen (OPP) <Kathleen.Johnstone@opp.ca>

Cc: OPP GHQ EOC (OPP) <OPP.GHQ.EOC@opp.ca>
Subject: West Region FAST FACT - Windsor

- Traffic flowing well.
- Huron Church contained with emergency exits at College/Huron Church and Tecumseh/Huron Church

---

From: Johnstone, Kathleen (OPP)
Sent: February 13, 2022 8:52 PM
To: Needham, Derek (OPP) <Derek.Needham@opp.ca>; Carrique, Thomas (OPP) <Thomas.Carrique@opp.ca>; Harkins, Chris (OPP) <Chris.Harkins@opp.ca>; Thib, Dwight (OPP) <Dwight.Thib@opp.ca>; Campisi, Franca (OPP) <Franca.Campisi@opp.ca>; Earley, Dana (OPP) <Dana.Earley@opp.ca>; Varga, Joseph (OPP) <Joseph.Varga@opp.ca>; McDonell, Mike (OPP) <Mike.McDonell@opp.ca>; Walraven, Brenda (OPP) <Brenda.Walraven@opp.ca>; gary.king@rcmp-grc.gc.ca; Sakellis, Tracy (OPP) <Tracy.Sakellis@opp.ca>; Burrow, Wendy (OPP) <Wendy.Burrow@opp.ca>; Johnson, Shawn (OPP) <Shawn.Johnson@opp.ca>; Darling, Lisa (OPP) <Lisa.Darling@opp.ca>; jcrowley@windsorpolice.ca; kdegraaf@windsorpolice.ca; Doug.Bissett@rcmp-grc.gc.ca; ian.smith@rcmp-grc.gc.ca; Pharand, Lise (OPP) <Lise.Pharand@opp.ca>; Johnstone, Kathleen (OPP) <Kathleen.Johnstone@opp.ca>
Cc: OPP GHQ EOC (OPP) <OPP.GHQ.EOC@opp.ca>
Subject: West Region FAST FACT - Windsor

- An additional 7 vehicles are being towed for a total of 37.

From: Johnstone, Kathleen (OPP)
Sent: February 13, 2022 8:46 PM
To: Needham, Derek (OPP) <Derek.Needham@opp.ca>; Carrique, Thomas (OPP) <Thomas.Carrique@opp.ca>; Harkins, Chris (OPP) <Chris.Harkins@opp.ca>; Thib, Dwight (OPP) <Dwight.Thib@opp.ca>; Campisi, Franca (OPP) <Franca.Campisi@opp.ca>; Earley, Dana (OPP) <Dana.Earley@opp.ca>; Varga, Joseph (OPP) <Joseph.Varga@opp.ca>; McDonell, Mike (OPP) <Mike.McDonell@opp.ca>; Walraven, Brenda (OPP) <Brenda.Walraven@opp.ca>; gary.king@rcmp-grc.gc.ca; Sakellis, Tracy (OPP) <Tracy.Sakellis@opp.ca>; Burrow, Wendy (OPP) <Wendy.Burrow@opp.ca>; Johnson, Shawn (OPP) <Shawn.Johnson@opp.ca>; Darling, Lisa (OPP) <Lisa.Darling@opp.ca>; jcrowley@windsorpolice.ca; kdegraaf@windsorpolice.ca; Doug.Bissett@rcmp-grc.gc.ca; ian.smith@rcmp-grc.gc.ca; Pharand, Lise (OPP) <Lise.Pharand@opp.ca>; Johnstone, Kathleen (OPP) <Kathleen.Johnstone@opp.ca>
Cc: OPP GHQ EOC (OPP) <OPP.GHQ.EOC@opp.ca>
Subject: West Region FAST FACT - Windsor

- Approximately 30 vehicles have been towed in total.

From: Johnstone, Kathleen (OPP)
Sent: February 13, 2022 6:58 PM
To: Needham, Derek (OPP) <Derek.Needham@opp.ca>; Carrique, Thomas (OPP) <Thomas.Carrique@opp.ca>; Harkins, Chris (OPP) <Chris.Harkins@opp.ca>; Thib, Dwight (OPP) <Dwight.Thib@opp.ca>; Campisi, Franca (OPP) <Franca.Campisi@opp.ca>; Earley, Dana (OPP) <Dana.Earley@opp.ca>; Varga, Joseph (OPP) <Joseph.Varga@opp.ca>; McDonell, Mike (OPP) <Mike.McDonell@opp.ca>; Walraven, Brenda (OPP) <Brenda.Walraven@opp.ca>; gary.king@rcmp-grc.gc.ca; Sakellis, Tracy (OPP) <Tracy.Sakellis@opp.ca>; Burrow, Wendy (OPP) <Wendy.Burrow@opp.ca>; Johnson, Shawn (OPP) <Shawn.Johnson@opp.ca>; Darling, Lisa (OPP) <Lisa.Darling@opp.ca>; jcrowley@windsorpolice.ca; kdegraaf@windsorpolice.ca; Doug.Bissett@rcmp-grc.gc.ca; ian.smith@rcmp-grc.gc.ca; Pharand, Lise (OPP) <Lise.Pharand@opp.ca>; Johnstone, Kathleen (OPP) <Kathleen.Johnstone@opp.ca>
Cc: OPP GHQ EOC (OPP) <OPP.GHQ.EOC@opp.ca>
Subject: West Region FAST FACT - Windsor

- 1 report of a minor injury to a bystander earlier in the day. Injury included minor cut to forehead, blood on nose. EMS treated on scene.
- 15 additional arrests for a total of 32, arrests continuing.

From: Johnstone, Kathleen (OPP)
Sent: February 13, 2022 3:56 PM
To: Needham, Derek (OPP) <Derek.Needham@opp.ca>; Carrique, Thomas (OPP) <Thomas.Carrique@opp.ca>; Harkins, Chris (OPP) <Chris.Harkins@opp.ca>; Thib, Dwight (OPP) <Dwight.Thib@opp.ca>; Campisi, Franca (OPP) <Franca.Campisi@opp.ca>; Earley, Dana (OPP) <Dana.Earley@opp.ca>; Varga, Joseph (OPP) <Joseph.Varga@opp.ca>; McDonell, Mike (OPP) <Mike.McDonell@opp.ca>; Walraven, Brenda (OPP) <Brenda.Walraven@opp.ca>; gary.king@rcmp-grc.gc.ca; Sakellis, Tracy (OPP) <Tracy.Sakellis@opp.ca>; Burrow, Wendy (OPP) <Wendy.Burrow@opp.ca>; Johnson, Shawn (OPP) <Shawn.Johnson@opp.ca>; Darling, Lisa (OPP) <Lisa.Darling@opp.ca>; jcrowley@windsorpolice.ca; kdegraaf@windsorpolice.ca; Doug.Bissett@rcmp-grc.gc.ca; 'ian.smith@rcmp-grc.gc.ca' <ian.smith@rcmp-grc.gc.ca>; Johnstone, Kathleen (OPP) <Kathleen.Johnstone@opp.ca>
Cc: OPP GHQ EOC (OPP) <OPP.GHQ.EOC@opp.ca>
Subject: West Region FAST FACT – Windsor

- Windsor Police Chief is preparing for a press conference today at 1630hrs
- POU still on ground in area of Huron Church and Tecumseh
- Jersey barriers continuing to be placed on Huron Church

From: Johnstone, Kathleen (OPP)
Sent: February 13, 2022 3:18 PM
To: Needham, Derek (OPP) <Derek.Needham@opp.ca>; Carrique, Thomas (OPP) <Thomas.Carrique@opp.ca>; Harkins, Chris (OPP) <Chris.Harkins@opp.ca>; Thib, Dwight (OPP) <Dwight.Thib@opp.ca>; Campisi, Franca (OPP) <Franca.Campisi@opp.ca>; Earley, Dana (OPP) <Dana.Earley@opp.ca>; Varga, Joseph (OPP) <Joseph.Varga@opp.ca>; McDonell, Mike (OPP) <Mike.McDonell@opp.ca>; Walraven, Brenda (OPP) <Brenda.Walraven@opp.ca>; gary.king@rcmp-grc.gc.ca; Sakellis, Tracy (OPP) <Tracy.Sakellis@opp.ca>; Burrow, Wendy (OPP) <Wendy.Burrow@opp.ca>; Johnson, Shawn (OPP) <Shawn.Johnson@opp.ca>; Darling, Lisa (OPP) <Lisa.Darling@opp.ca>; jcrowley@windsorpolice.ca; kdegraaf@windsorpolice.ca; Doug.Bissett@rcmp-grc.gc.ca; Johnstone, Kathleen (OPP) <Kathleen.Johnstone@opp.ca>
Cc: OPP GHQ EOC (OPP) <OPP.GHQ.EOC@opp.ca>
Subject: RE: West Region FAST FACT - Windsor

- Arrests continuing
- Protestors that had children with them have left the area
- Some of the arrested parties were recognized by PLT as protestors that had been asked earlier to leave the area
- Remaining protestors appear to be leaving the area

From: Johnstone, Kathleen (OPP)
Sent: February 13, 2022 2:46 PM
To: Needham, Derek (OPP) <Derek.Needham@opp.ca>; Carrique, Thomas (OPP) <Thomas.Carrique@opp.ca>; Harkins, Chris (OPP) <Chris.Harkins@opp.ca>; Thib, Dwight (OPP) <Dwight.Thib@opp.ca>; Campisi, Franca (OPP) <Franca.Campisi@opp.ca>; Earley, Dana (OPP) <Dana.Earley@opp.ca>; Varga, Joseph (OPP) <Joseph.Varga@opp.ca>; McDonell, Mike (OPP) <Mike.McDonell@opp.ca>; Walraven, Brenda (OPP) <Brenda.Walraven@opp.ca>; gary.king@rcmp-grc.gc.ca; Sakellis, Tracy (OPP) <Tracy.Sakellis@opp.ca>; Burrow, Wendy (OPP) <Wendy.Burrow@opp.ca>; Johnson, Shawn (OPP) <Shawn.Johnson@opp.ca>; Darling, Lisa (OPP) <Lisa.Darling@opp.ca>; jcrowley@windsorpolice.ca; kdegraaf@windsorpolice.ca; Doug.Bissett@rcmp-grc.gc.ca; Johnstone, Kathleen (OPP) <Kathleen.Johnstone@opp.ca>

Cc: OPP GHQ EOC (OPP) <OPP.GHQ.EOC@opp.ca>
Subject: RE: West Region FAST FACT - Windsor

- 3 additional arrests for a total of 17
- Arrests are continuing

From: Johnstone, Kathleen (OPP)
Sent: February 13, 2022 2:20 PM
To: Needham, Derek (OPP) <Derek.Needham@opp.ca>; Carrique, Thomas (OPP) <Thomas.Carrique@opp.ca>; Harkins, Chris (OPP) <Chris.Harkins@opp.ca>; Thib, Dwight (OPP) <Dwight.Thib@opp.ca>; Campisi, Franca (OPP) <Franca.Campisi@opp.ca>; Earley, Dana (OPP) <Dana.Earley@opp.ca>; Varga, Joseph (OPP) <Joseph.Varga@opp.ca>; McDonell, Mike (OPP) <Mike.McDonell@opp.ca>; Walraven, Brenda (OPP) <Brenda.Walraven@opp.ca>; gary.king@rcmp-grc.gc.ca; Sakellis, Tracy (OPP) <Tracy.Sakellis@opp.ca>; Burrow, Wendy (OPP) <Wendy.Burrow@opp.ca>; Johnson, Shawn (OPP) <Shawn.Johnson@opp.ca>; Darling, Lisa (OPP) <Lisa.Darling@opp.ca>; jcrowley@windsorpolice.ca; kdegraaf@windsorpolice.ca; Doug.Bissett@rcmp-grc.gc.ca; Johnstone, Kathleen (OPP) <Kathleen.Johnstone@opp.ca>
Cc: OPP GHQ EOC (OPP) <OPP.GHQ.EOC@opp.ca>
Subject: West Region FAST FACT - Windsor

- Arrests are being made by POU.
- [redacted] that some of this group are from the original protesting group on Huron Church.

From: Johnstone, Kathleen (OPP)
Sent: February 13, 2022 1:50 PM
To: Needham, Derek (OPP) <Derek.Needham@opp.ca>; Carrique, Thomas (OPP) <Thomas.Carrique@opp.ca>; Harkins, Chris (OPP) <Chris.Harkins@opp.ca>; Thib, Dwight (OPP) <Dwight.Thib@opp.ca>; Campisi, Franca (OPP) <Franca.Campisi@opp.ca>; Earley, Dana (OPP) <Dana.Earley@opp.ca>; Varga, Joseph (OPP) <Joseph.Varga@opp.ca>; McDonell, Mike (OPP) <Mike.McDonell@opp.ca>; Walraven, Brenda (OPP) <Brenda.Walraven@opp.ca>; gary.king@rcmp-grc.gc.ca; Sakellis, Tracy (OPP) <Tracy.Sakellis@opp.ca>; Burrow, Wendy (OPP) <Wendy.Burrow@opp.ca>; Johnson, Shawn (OPP) <Shawn.Johnson@opp.ca>; Darling, Lisa (OPP) <Lisa.Darling@opp.ca>; jcrowley@windsorpolice.ca; kdegraaf@windsorpolice.ca; Doug.Bissett@rcmp-grc.gc.ca; Johnstone, Kathleen (OPP) <Kathleen.Johnstone@opp.ca>
Cc: OPP GHQ EOC (OPP) <OPP.GHQ.EOC@opp.ca>
Subject: West Region FAST FACT - Windsor

- POU being deployed to Huron Church and Tecumseh to deal with aggressive bystanders.

From: Johnstone, Kathleen (OPP)
Sent: February 13, 2022 11:47 AM
To: Needham, Derek (OPP) <Derek.Needham@opp.ca>; Carrique, Thomas (OPP) <Thomas.Carrique@opp.ca>; Harkins, Chris (OPP) <Chris.Harkins@opp.ca>; Thib, Dwight (OPP) <Dwight.Thib@opp.ca>; Campisi, Franca (OPP) <Franca.Campisi@opp.ca>; Earley, Dana (OPP) <Dana.Earley@opp.ca>; Varga, Joseph (OPP) <Joseph.Varga@opp.ca>; McDonell, Mike (OPP) <Mike.McDonell@opp.ca>; Walraven, Brenda (OPP) <Brenda.Walraven@opp.ca>; gary.king@rcmp-grc.gc.ca; Sakellis, Tracy (OPP) <Tracy.Sakellis@opp.ca>; Burrow, Wendy (OPP) <Wendy.Burrow@opp.ca>; Johnson, Shawn (OPP) <Shawn.Johnson@opp.ca>; Darling, Lisa (OPP) <Lisa.Darling@opp.ca>; jcrowley@windsorpolice.ca; kdegraaf@windsorpolice.ca; Doug.Bissett@rcmp-grc.gc.ca; Johnstone, Kathleen (OPP) <Kathleen.Johnstone@opp.ca>
Cc: OPP GHQ EOC (OPP) <OPP.GHQ.EOC@opp.ca>
Subject: West Region FAST FACT - Windsor

- Two additional arrests for a total of 14.

- Traffic plan being finalized to re-open the bridge.

From: Johnstone, Kathleen (OPP)
Sent: February 13, 2022 11:09 AM
To: Needham, Derek (OPP) <Derek.Needham@opp.ca>; Carrique, Thomas (OPP) <Thomas.Carrique@opp.ca>; Harkins, Chris (OPP) <Chris.Harkins@opp.ca>; Thib, Dwight (OPP) <Dwight.Thib@opp.ca>; Campisi, Franca (OPP) <Franca.Campisi@opp.ca>; Earley, Dana (OPP) <Dana.Earley@opp.ca>; Varga, Joseph (OPP) <Joseph.Varga@opp.ca>; McDonell, Mike (OPP) <Mike.McDonell@opp.ca>; Walraven, Brenda (OPP) <Brenda.Walraven@opp.ca>; gary.king@rcmp-grc.gc.ca; Sakellis, Tracy (OPP) <Tracy.Sakellis@opp.ca>; Burrow, Wendy (OPP) <Wendy.Burrow@opp.ca>; Johnson, Shawn (OPP) <Shawn.Johnson@opp.ca>; Darling, Lisa (OPP) <Lisa.Darling@opp.ca>; jcrowley@windsorpolice.ca; kdegraaf@windsorpolice.ca; Doug.Bissett@rcmp-grc.gc.ca
Cc: OPP GHQ EOC (OPP) <OPP.GHQ.EOC@opp.ca>
Subject: West Region FAST FACT - Windsor

- 3 vehicles towed from the Freshco lot.
- Additional 3 arrested for a total of 12.

From: Johnstone, Kathleen (OPP)
Sent: February 13, 2022 10:57 AM
To: Needham, Derek (OPP) <Derek.Needham@opp.ca>; Carrique, Thomas (OPP) <Thomas.Carrique@opp.ca>; Harkins, Chris (OPP) <Chris.Harkins@opp.ca>; Thib, Dwight (OPP) <Dwight.Thib@opp.ca>; Campisi, Franca (OPP) <Franca.Campisi@opp.ca>; Earley, Dana (OPP) <Dana.Earley@opp.ca>; Varga, Joseph (OPP) <Joseph.Varga@opp.ca>; McDonell, Mike (OPP) <Mike.McDonell@opp.ca>; Walraven, Brenda (OPP) <Brenda.Walraven@opp.ca>; gary.king@rcmp-grc.gc.ca; Sakellis, Tracy (OPP) <Tracy.Sakellis@opp.ca>; Burrow, Wendy (OPP) <Wendy.Burrow@opp.ca>; Johnson, Shawn (OPP) <Shawn.Johnson@opp.ca>; Darling, Lisa (OPP) <Lisa.Darling@opp.ca>; jcrowley@windsorpolice.ca; kdegraaf@windsorpolice.ca; Doug.Bissett@rcmp-grc.gc.ca; Johnstone, Kathleen (OPP) <Kathleen.Johnstone@opp.ca>
Cc: OPP GHQ EOC (OPP) <OPP.GHQ.EOC@opp.ca>
Subject: RE: West Region FAST FACT - Windsor

- Bystander at Shell was charged with trespass.

From: Johnstone, Kathleen (OPP)
Sent: February 13, 2022 10:35 AM
To: Needham, Derek (OPP) <Derek.Needham@opp.ca>; Carrique, Thomas (OPP) <Thomas.Carrique@opp.ca>; Harkins, Chris (OPP) <Chris.Harkins@opp.ca>; Thib, Dwight (OPP) <Dwight.Thib@opp.ca>; Campisi, Franca (OPP) <Franca.Campisi@opp.ca>; Earley, Dana (OPP) <Dana.Earley@opp.ca>; Varga, Joseph (OPP) <Joseph.Varga@opp.ca>; McDonell, Mike (OPP) <Mike.McDonell@opp.ca>; Walraven, Brenda (OPP) <Brenda.Walraven@opp.ca>; gary.king@rcmp-grc.gc.ca; Sakellis, Tracy (OPP) <Tracy.Sakellis@opp.ca>; Burrow, Wendy (OPP) <Wendy.Burrow@opp.ca>; Johnson, Shawn (OPP) <Shawn.Johnson@opp.ca>; Darling, Lisa (OPP) <Lisa.Darling@opp.ca>; jcrowley@windsorpolice.ca; kdegraaf@windsorpolice.ca; Doug.Bissett@rcmp-grc.gc.ca; Johnstone, Kathleen (OPP) <Kathleen.Johnstone@opp.ca>
Cc: OPP GHQ EOC (OPP) <OPP.GHQ.EOC@opp.ca>
Subject: RE: West Region FAST FACT - Windsor

- Total arrest count 9. 1 last night, 7 during plan of action, 1 bystander. Charges: All Mischief 430(1)c
- Total vehicle towed 3. 1 yesterday due to mechanical issues, 2 during plan of action.
- Arrests contining.

From: Johnstone, Kathleen (OPP)
Sent: February 13, 2022 9:43 AM
To: Needham, Derek (OPP) <Derek.Needham@opp.ca>; Carrique, Thomas (OPP) <Thomas.Carrique@opp.ca>; Harkins, Chris (OPP) <Chris.Harkins@opp.ca>; Thib, Dwight (OPP) <Dwight.Thib@opp.ca>; Campisi, Franca (OPP) <Franca.Campisi@opp.ca>; Earley, Dana (OPP) <Dana.Earley@opp.ca>; Varga, Joseph (OPP) <Joseph.Varga@opp.ca>; McDonell, Mike (OPP) <Mike.McDonell@opp.ca>; Walraven, Brenda (OPP) <Brenda.Walraven@opp.ca>; gary.king@rcmp-grc.gc.ca; Sakellis, Tracy (OPP) <Tracy.Sakellis@opp.ca>; Burrow, Wendy (OPP) <Wendy.Burrow@opp.ca>; Johnson, Shawn (OPP) <Shawn.Johnson@opp.ca>; Darling, Lisa (OPP) <Lisa.Darling@opp.ca>; jcrowley@windsorpolice.ca; kdegraaf@windsorpolice.ca; Doug.Bissett@rcmp-grc.gc.ca; Johnstone, Kathleen (OPP) <Kathleen.Johnstone@opp.ca>
Cc: OPP GHQ EOC (OPP) <OPP.GHQ.EOC@opp.ca>
Subject: West Region FAST FACT - Windsor

- Information received that protestors area talking about going to the tunnel. Officers assigned as well as intell.
- Business owners on Huron Church have given officers permission to tow vehicles off their private lots and to charge people for trespassing.
- PLT currently delivering that message to the people.
- Traffic plan being implemented, barriers being set up to secure the area we have gained.

From: Johnstone, Kathleen (OPP)
Sent: February 13, 2022 9:12 AM
To: Needham, Derek (OPP) <Derek.Needham@opp.ca>; Carrique, Thomas (OPP) <Thomas.Carrique@opp.ca>; Harkins, Chris (OPP) <Chris.Harkins@opp.ca>; Thib, Dwight (OPP) <Dwight.Thib@opp.ca>; Campisi, Franca (OPP) <Franca.Campisi@opp.ca>; Earley, Dana (OPP) <Dana.Earley@opp.ca>; Varga, Joseph (OPP) <Joseph.Varga@opp.ca>; McDonell, Mike (OPP) <Mike.McDonell@opp.ca>; Walraven, Brenda (OPP) <Brenda.Walraven@opp.ca>; gary.king@rcmp-grc.gc.ca; Sakellis, Tracy (OPP) <Tracy.Sakellis@opp.ca>; Burrow, Wendy (OPP) <Wendy.Burrow@opp.ca>; Johnson, Shawn (OPP) <Shawn.Johnson@opp.ca>; Darling, Lisa (OPP) <Lisa.Darling@opp.ca>; jcrowley@windsorpolice.ca; kdegraaf@windsorpolice.ca; Doug.Bissett@rcmp-grc.gc.ca; Johnstone, Kathleen (OPP) <Kathleen.Johnstone@opp.ca>
Cc: OPP GHQ EOC (OPP) <OPP.GHQ.EOC@opp.ca>
Subject: RE: West Region FAST FACT - Windsor

- We have secured all three areas.
- No evidence of continued protests
- Arrangements being made for transition from POU to frontline.

From: Johnstone, Kathleen (OPP)
Sent: February 13, 2022 8:53 AM
To: Needham, Derek (OPP) <Derek.Needham@opp.ca>; Carrique, Thomas (OPP) <Thomas.Carrique@opp.ca>; Harkins, Chris (OPP) <Chris.Harkins@opp.ca>; Thib, Dwight (OPP) <Dwight.Thib@opp.ca>; Campisi, Franca (OPP) <Franca.Campisi@opp.ca>; Earley, Dana (OPP) <Dana.Earley@opp.ca>; Varga, Joseph (OPP) <Joseph.Varga@opp.ca>; McDonell, Mike (OPP) <Mike.McDonell@opp.ca>; Walraven, Brenda (OPP) <Brenda.Walraven@opp.ca>; gary.king@rcmp-grc.gc.ca; Sakellis, Tracy (OPP) <Tracy.Sakellis@opp.ca>; Burrow, Wendy (OPP) <Wendy.Burrow@opp.ca>; Johnson, Shawn (OPP) <Shawn.Johnson@opp.ca>; Darling, Lisa (OPP) <Lisa.Darling@opp.ca>; jcrowley@windsorpolice.ca; kdegraaf@windsorpolice.ca; Johnstone, Kathleen (OPP) <Kathleen.Johnstone@opp.ca>; Doug.Bissett@rcmp-grc.gc.ca
Cc: OPP GHQ EOC (OPP) <OPP.GHQ.EOC@opp.ca>
Subject: West Region FAST FACT - Windsor

- Vehicles and protestors at the intersection of Tecumseh and Huron Church have been cleared.

From: Johnstone, Kathleen (OPP)
Sent: February 13, 2022 8:13 AM
To: Needham, Derek (OPP) <Derek.Needham@opp.ca>; Carrique, Thomas (OPP) <Thomas.Carrique@opp.ca>; Harkins, Chris (OPP) <Chris.Harkins@opp.ca>; Thib, Dwight (OPP) <Dwight.Thib@opp.ca>; Campisi, Franca (OPP) <Franca.Campisi@opp.ca>; Earley, Dana (OPP) <Dana.Earley@opp.ca>; Varga, Joseph (OPP) <Joseph.Varga@opp.ca>; McDonell, Mike (OPP) <Mike.McDonell@opp.ca>; Walraven, Brenda (OPP) <Brenda.Walraven@opp.ca>; gary.king@rcmp-grc.gc.ca; Sakellis, Tracy (OPP) <Tracy.Sakellis@opp.ca>; Burrow, Wendy (OPP) <Wendy.Burrow@opp.ca>; Johnson, Shawn (OPP) <Shawn.Johnson@opp.ca>; Darling, Lisa (OPP) <Lisa.Darling@opp.ca>; jcrowley@windsorpolice.ca; kdegraaf@windsorpolice.ca; 'Doug.Bissett@rcmp-grc.gc.ca; Johnstone, Kathleen (OPP) <Kathleen.Johnstone@opp.ca>
Cc: OPP GHQ EOC (OPP) <OPP.GHQ.EOC@opp.ca>
Subject: West Region FAST FACT - Windsor

- [redacted] with the protestor group south of the original protest sight (in the north bound lanes) and they state they are currently packing up.

From: Johnstone, Kathleen (OPP)
Sent: February 13, 2022 8:06 AM
To: Needham, Derek (OPP) <Derek.Needham@opp.ca>; Carrique, Thomas (OPP) <Thomas.Carrique@opp.ca>; Harkins, Chris (OPP) <Chris.Harkins@opp.ca>; Thib, Dwight (OPP) <Dwight.Thib@opp.ca>; Campisi, Franca (OPP) <Franca.Campisi@opp.ca>; Earley, Dana (OPP) <Dana.Earley@opp.ca>; Varga, Joseph (OPP) <Joseph.Varga@opp.ca>; McDonell, Mike (OPP) <Mike.McDonell@opp.ca>; Walraven, Brenda (OPP) <Brenda.Walraven@opp.ca>; gary.king@rcmp-grc.gc.ca; Sakellis, Tracy (OPP) <Tracy.Sakellis@opp.ca>; Burrow, Wendy (OPP) <Wendy.Burrow@opp.ca>; Johnson, Shawn (OPP) <Shawn.Johnson@opp.ca>; Darling, Lisa (OPP) <Lisa.Darling@opp.ca>; jcrowley@windsorpolice.ca; kdegraaf@windsorpolice.ca; Johnstone, Kathleen (OPP) <Kathleen.Johnstone@opp.ca>
Cc: OPP GHQ EOC (OPP) <OPP.GHQ.EOC@opp.ca>
Subject: RE: SitRep - Windsor

- Multiple arrest, no injuries.

From: Needham, Derek (OPP)
Sent: February 13, 2022 8:00 AM
To: Carrique, Thomas (OPP) <Thomas.Carrique@opp.ca>; Harkins, Chris (OPP) <Chris.Harkins@opp.ca>; Thib, Dwight (OPP) <Dwight.Thib@opp.ca>; Campisi, Franca (OPP) <Franca.Campisi@opp.ca>; Earley, Dana (OPP) <Dana.Earley@opp.ca>; Varga, Joseph (OPP) <Joseph.Varga@opp.ca>; McDonell, Mike (OPP) <Mike.McDonell@opp.ca>; Walraven, Brenda (OPP) <Brenda.Walraven@opp.ca>; gary.king@rcmp-grc.gc.ca; Sakellis, Tracy (OPP) <Tracy.Sakellis@opp.ca>; Burrow, Wendy (OPP) <Wendy.Burrow@opp.ca>; Johnson, Shawn (OPP) <Shawn.Johnson@opp.ca>; Darling, Lisa (OPP) <Lisa.Darling@opp.ca>; jcrowley@windsorpolice.ca; kdegraaf@windsorpolice.ca
Cc: OPP GHQ EOC (OPP) <OPP.GHQ.EOC@opp.ca>; Johnstone, Kathleen (OPP) <Kathleen.Johnstone@opp.ca>
Subject: RE: SitRep - Windsor

- Arrests are being made including drivers of two vehicles in area 3
-

From: Needham, Derek (OPP)
Sent: 13-Feb-22 7:44 AM
To: Carrique, Thomas (OPP) <Thomas.Carrique@opp.ca>; Harkins, Chris (OPP) <Chris.Harkins@opp.ca>; Thib, Dwight (OPP) <Dwight.Thib@opp.ca>; Campisi, Franca (OPP) <Franca.Campisi@opp.ca>; Earley, Dana (OPP) <Dana.Earley@opp.ca>; Varga, Joseph (OPP) <Joseph.Varga@opp.ca>; McDonell, Mike (OPP)

<Mike.McDonell@opp.ca>; Walraven, Brenda (OPP) <Brenda.Walraven@opp.ca>; 'gary.king@rcmp-grc.gc.ca' <gary.king@rcmp-grc.gc.ca>; Sakellis, Tracy (OPP) <Tracy.Sakellis@opp.ca>; Burrow, Wendy (OPP) <Wendy.Burrow@opp.ca>; Johnson, Shawn (OPP) <Shawn.Johnson@opp.ca>; Darling, Lisa (OPP) <Lisa.Darling@opp.ca>; 'jcrowley@windsorpolice.ca' <jcrowley@windsorpolice.ca>; 'kdegraaf@windsorpolice.ca' <kdegraaf@windsorpolice.ca>
Cc: OPP GHQ EOC (OPP) <OPP.GHQ.EOC@opp.ca>; Johnstone, Kathleen (OPP) <Kathleen.Johnstone@opp.ca>
Subject: RE: SitRep - Windsor

- POU stepping off

From: Needham, Derek (OPP)
Sent: 13-Feb-22 7:36 AM
To: Carrique, Thomas (OPP) <Thomas.Carrique@opp.ca>; Harkins, Chris (OPP) <Chris.Harkins@opp.ca>; Thib, Dwight (OPP) <Dwight.Thib@opp.ca>; Campisi, Franca (OPP) <Franca.Campisi@opp.ca>; Earley, Dana (OPP) <Dana.Earley@opp.ca>; Varga, Joseph (OPP) <Joseph.Varga@opp.ca>; McDonell, Mike (OPP) <Mike.McDonell@opp.ca>; Walraven, Brenda (OPP) <Brenda.Walraven@opp.ca>; 'gary.king@rcmp-grc.gc.ca' <gary.king@rcmp-grc.gc.ca>; Sakellis, Tracy (OPP) <Tracy.Sakellis@opp.ca>; Burrow, Wendy (OPP) <Wendy.Burrow@opp.ca>; Johnson, Shawn (OPP) <Shawn.Johnson@opp.ca>; Darling, Lisa (OPP) <Lisa.Darling@opp.ca>; 'jcrowley@windsorpolice.ca' <jcrowley@windsorpolice.ca>; 'kdegraaf@windsorpolice.ca' <kdegraaf@windsorpolice.ca>
Cc: OPP GHQ EOC (OPP) <OPP.GHQ.EOC@opp.ca>; Johnstone, Kathleen (OPP) <Kathleen.Johnstone@opp.ca>
Subject: RE: SitRep - Windsor

- POU on the ground at main location (3)

From: Needham, Derek (OPP)
Sent: 13-Feb-22 7:24 AM
To: Carrique, Thomas (OPP) <Thomas.Carrique@opp.ca>; Harkins, Chris (OPP) <Chris.Harkins@opp.ca>; Thib, Dwight (OPP) <Dwight.Thib@opp.ca>; Campisi, Franca (OPP) <Franca.Campisi@opp.ca>; Earley, Dana (OPP) <Dana.Earley@opp.ca>; Varga, Joseph (OPP) <Joseph.Varga@opp.ca>; McDonell, Mike (OPP) <Mike.McDonell@opp.ca>; Walraven, Brenda (OPP) <Brenda.Walraven@opp.ca>; 'gary.king@rcmp-grc.gc.ca' <gary.king@rcmp-grc.gc.ca>; Sakellis, Tracy (OPP) <Tracy.Sakellis@opp.ca>; Burrow, Wendy (OPP) <Wendy.Burrow@opp.ca>; Johnson, Shawn (OPP) <Shawn.Johnson@opp.ca>; Darling, Lisa (OPP) <Lisa.Darling@opp.ca>; 'jcrowley@windsorpolice.ca' <jcrowley@windsorpolice.ca>; 'kdegraaf@windsorpolice.ca' <kdegraaf@windsorpolice.ca>
Cc: OPP GHQ EOC (OPP) <OPP.GHQ.EOC@opp.ca>; Johnstone, Kathleen (OPP) <Kathleen.Johnstone@opp.ca>
Subject: RE: SitRep - Windsor

- Convoys of POU are moving from staging to location
- Approximately 35 people present at main location (3)

From: Needham, Derek (OPP)
Sent: 13-Feb-22 5:56 AM
To: Carrique, Thomas (OPP) <Thomas.Carrique@opp.ca>; Harkins, Chris (OPP) <Chris.Harkins@opp.ca>; Thib, Dwight (OPP) <Dwight.Thib@opp.ca>; Campisi, Franca (OPP) <Franca.Campisi@opp.ca>; Earley, Dana (OPP) <Dana.Earley@opp.ca>; Varga, Joseph (OPP) <Joseph.Varga@opp.ca>; McDonell, Mike (OPP) <Mike.McDonell@opp.ca>; Walraven, Brenda (OPP) <Brenda.Walraven@opp.ca>; 'gary.king@rcmp-grc.gc.ca' <gary.king@rcmp-grc.gc.ca>; Sakellis, Tracy (OPP) <Tracy.Sakellis@opp.ca>; Burrow, Wendy (OPP) <Wendy.Burrow@opp.ca>; Johnson, Shawn (OPP) <Shawn.Johnson@opp.ca>; Darling, Lisa (OPP) <Lisa.Darling@opp.ca>; 'jcrowley@windsorpolice.ca' <jcrowley@windsorpolice.ca>; 'kdegraaf@windsorpolice.ca' <kdegraaf@windsorpolice.ca>

Cc: OPP GHQ EOC (OPP) <OPP.GHQ.EOC@opp.ca>; Johnstone, Kathleen (OPP) <Kathleen.Johnstone@opp.ca>
Subject: SitRep - Windsor

A/Director Derek Needham
Risk Management, Proactive Programs, Awards/Recognition and Leadership
Office of Professionalism, Respect, Inclusion and Leadership (OPRIL)
613-264-7191

Sakellis, Tracy (OPP)

From: Johnstone, Kathleen (OPP)
Sent: 14-Feb-22 6:06 PM
To: Sakellis, Tracy (OPP)
Subject: FW: Schools near Huron Church Road

From: Degraaf, Karel [mailto:kdegraaf@windsorpolice.ca]
Sent: February 14, 2022 1:25 PM
To: Earley, Dana (OPP) <Dana.Earley@opp.ca>; Johnstone, Kathleen (OPP) <Kathleen.Johnstone@opp.ca>
Subject: FW: Schools near Huron Church Road

CAUTION -- EXTERNAL E-MAIL - Do not click links or open attachments in unexpected emails.

FYI

Karel DeGraaf
Inspector-Investigative Support

Windsor Police Service
150 Goyeau Street
Windsor, Ontario
N9A6J5

Office: (519)255-6700 ext [redacted]

Email: kdegraaf@windsorpolice.ca

From: Natyshak, Natalya <nnatyshak@windsorpolice.ca>
Sent: Monday, February 14, 2022 1:24 PM
To: Degraaf, Karel <kdegraaf@windsorpolice.ca>
Cc: Dicarlo, Paolo <pdicarlo@windsorpolice.ca>
Subject: FW: Schools near Huron Church Road

Here are the schools in the area and all pertinent info.

Constable Talya Natyshak #12383
Windsor Police Service
Corporate Communications Unit
519-255-6700 ext [redacted]
nnatyshak@windsorpolice.ca

From: Lawrence, Jill <jlawrence@windsorpolice.ca>
Sent: Monday, February 14, 2022 1:17 PM
To: Natyshak, Natalya <nnatyshak@windsorpolice.ca>
Subject: Schools near Huron Church Road

Tal

Assumption Highschool: Start: 815hrs Lunch: 1055 – 1135hrs End: 1415hrs
1100 Huron Church Road

Assumption Middle School: Start: 800hrs Lunch: 1125 – 1225hrs End: 1405 - 1415hrs (last bus leaves)
1325 California

Marlborough Public Start: 805hrs Lunch: 1205 - 1245hrs End: 1425hrs
3557 Melbourne

Westview Academy Start: 815hrs Lunch: 1100 to 1140hrs End: 1420 – 1425 (last bus leaves)
1375 California Ave

Ecole St Edmond Start: 805hrs Lunch: 1155hrs to 1230hrs End: 1410hrs
1880 Totten St

Maryvale Start: 830hrs Lunch: 1130hrs to 1210hrs End: 1440hrs
940 Prince Rd

Inspector Jill Lawrence
Windsor Police Service
Executive Officer
Work: (519)255-6700 ex[redacted]
[redacted]
jlawrence@windsorpolice.ca

Emails

Freedom Convoy- Windsor

February 15, 2022

Sakellis, Tracy (OPP)

From: Earley, Dana (OPP)
Sent: 15-Feb-22 4:38 AM
To: Degraaf, Karel
Cc: Sakellis, Tracy (OPP)
Subject: Fwd: Windsor Detroit Crossing: Temporary Concrete Barriers

Dana

---------- Forwarded message ----------
From: "Boparai, Jasan (MTO)" <Jasan.Boparai@ontario.ca>
Date: Feb. 14, 2022 10:59 p.m.
Subject: Windsor Detroit Crossing: Temporary Concrete Barriers
To: "Earley, Dana (OPP)" <Dana.Earley@opp.ca>
Cc: "Gladdy, Geoffrey (MTO)" <Geoffrey.Gladdy@ontario.ca>,"Mahabir, Geddes (MTO)" <Geddes.Mahabir@ontario.ca>

CAUTION -- EXTERNAL E-MAIL - Do not click links or open attachments in unexpected emails.

Hi Dana: Nice talking to you today. I am summarizing our discussion below and have added a few additional details as we discussed. I have also including my colleagues from MTO's West Region – Geoff Gladdy, Director West Operations and Geddes Mahabir, Manager West Highway Operations.

- Upon request by the OPP, MTO has supplied Temporary Concrete Barriers (TCBs) through McLean Taylor Construction Limited. The TCBs are needed on either side of approximately 3.2 km roadway section leading to the Windsor-Detroit crossing.
    - Of the total 6.4 km (3.2 km x 2) TCB, approximately 600 TCB units (2.4 km) were supplied by the OPP through a local contractor and McLean Taylor crews were responsible for loading, transporting and placing the TCBs.
    - The remaining approximately 4 km TCB is being supplied by McLean Taylor and their sub-contractors.
    - MTO's parametric estimate for the work is $1.3M (see details below).
    - It is understood that the TCBs may be required for 30 days to 60 days duration. This requirement may change as the overall situation continues to evolve. The OPP will inform MTO as soon as possible if there is a change in this requirement.
    - Once the OPP informs that the TCBs are not required anymore, MTO will ask McLean Taylor to remove the TCBs.
    - Since these TCBs are being installed along a municipal roadway, MTO has requested the OPP to advise how compensation to the contractor can be arranged.
    - Preliminary thought from the OPP is that compensation would be through federal funds available to support the emergency response to re-open the Windsor-Detroit crossing.
    - The OPP will review and provide more details related to compensation for the contractor in the next few days.
- <u>Engineering Responsibility</u>:

- Any temporary or permanent construction work that has the potential to impact public safety needs approval/ sign-off by a Professional Engineer who represents the Road Authority.
- The TCB installation is considered temporary construction work and it is understood that the City of Windsor would be the Road Authority.
- In order to ensure public safety and also to ensure that there is no adverse impact on other routine operations such as maintenance, snow clearance etc., it is essential that the Road Authority review and approve the placement of the TCB and also assume all responsibility related to the TCBs. For instance:
    - Ends of TCB runs may require to be flared or the installation of temporary energy attenuator terminals.
    - In order to not impede drainage, there may be need to provide drainage gaps in TCB runs or place TCBs such that catch basins are not covered.
    - Traffic signals of intersecting roadways where access is closed may require to be changed to permanent red for the intersecting roadway and permanent green for the main roadway.
    - Additional safety/ warning signs may be required at intersecting roadways where access is closed as well as along the main roadway where left-turn and right-turn is no longer permitted.
- If in the future there is a need to adjust the TCBs, MTO can ask McLean Taylor to do the same.

++++++++++++

<u>MTO's Parametric Estimate for 6.4 Km TCBs</u>

- TCB 6,400m @ $150 per m: $960,000
- Sunday, Feb 13 work:
    - 4 trucks @ $150 per hour for 20 hours: $12,000
    - 8 workers @ $120 per hour (double-time) for 20 hours: 19,200
    - Total: (4 trucks, 8 labour for 20 hours): $31,200
- Total: $991,200
- Total including 30% for contingencies, staff overtime etc.: $1,288,560 say $1,300,000.

++++++++++++

Jasan Boparai, P.Eng. | Director
Highway Operations Management
[redacted]

Sakellis, Tracy (OPP)

From: Pharand, Lise (OPP)
Sent: 15-Feb-22 6:40 AM
To: Sakellis, Tracy (OPP)
Subject: FW: AM/PM Towing Comber

From: Pharand, Lise (OPP)
Sent: February 15, 2022 6:18 AM
To: Burrow, Wendy (OPP) <Wendy.Burrow@opp.ca>
Subject: FW: AM/PM Towing Comber

FYI – The towing company that towed our vehicles.

From: Chapman, Carissa (OPP)
Sent: February 15, 2022 4:21 AM
To: OPP DL Essex County OPP (OPP) <OPP.DL.Essex.County.OPP@opp.ca>
Subject: AM/PM Towing Comber

Good Morning,

The owner of AM/PM Towing, along with his staff are currently being harassed and threatened in lieu of the events taking place at the border. He advised that he already has over 700 harassing emails, had to shut down 4 or his 5 phone lines, only keeping his police line operational. His website, Facebook page, google review are all being slandered. His business is taking a direct hit because he continued to work and assist us (the Police) with towing vehicles. His wife and family members names have been directly mentioned. Today he found nails and screws in his driveway. He already has Windsor Police involved with his Windsor location as he received bomb threats.

When he called today, he just wanted it reported, however I feel we should be making efforts to patrol and provide some deterrence when possible. Especially now that people have attended his home. There is no available video surveillance, no suspects. I have advised him to save everything and to call us immediately if anything else is to occur at his residence or business, as well as document all relevant information in the event this continues and needs to be investigated into further.

In the meantime, if you could please conduct patrols of his residence and business when possible he would greatly appreciate it. His residence is located at 4803 County Road 46, the business is just east of that, 6125 County Rd 46.

Thank you,

Carissa

Carissa Chapman
Provincial Constable
Ontario Provincial Police
Essex County
[redacted]
Carissa.chapman@opp.ca

If you have any accommodation needs or require communication supports or alternate formats please let me know.

Sakellis, Tracy (OPP)

From: Butler, Michael (OPP)
Sent: 15-Feb-22 10:39 PM
To: Earley, Dana (OPP); Wilcox, Keegan (OPP); Norlock, Matt (OPP); Olmstead, Ryan (OPP); Smith, Jamie (OPP); Thib, Dwight (OPP)
Cc: Campisi, Franca (OPP); Darling, Lisa (OPP); Millian, Mary Anne (OPP); Acton, Mike (OPP); Sakellis, Tracy (OPP)
Subject: RE: Re: New convoy w/B 401

Supt.,
[redacted] and will provide an update to this email group.

Mike

Mike Butler – Staff Sergeant – Operations Manager | Elgin County | Ontario Provincial Police
[redacted] | W: 519-631-2920 | VNET 506-5411 | Email: michael.butler@opp.ca

From: Earley, Dana (OPP)
Sent: 15-Feb-22 10:38 PM
To: Butler, Michael (OPP) <Michael.Butler@opp.ca>; Wilcox, Keegan (OPP) <Keegan.Wilcox@opp.ca>; Norlock, Matt (OPP) <Matt.Norlock@opp.ca>; Olmstead, Ryan (OPP) <Ryan.Olmstead@opp.ca>; Smith, Jamie (OPP) <Jamie.Smith@opp.ca>; Thib, Dwight (OPP) <Dwight.Thib@opp.ca>
Cc: Campisi, Franca (OPP) <Franca.Campisi@opp.ca>; Darling, Lisa (OPP) <Lisa.Darling@opp.ca>; Millian, Mary Anne (OPP) <MaryAnne.Millian@opp.ca>; Acton, Mike (OPP) <Mike.Acton@opp.ca>; Sakellis, Tracy (OPP) <Tracy.Sakellis@opp.ca>
Subject: RE: Re: New convoy w/B 401

Thank you all for the updates.
I am hoping [redacted] with the group to ascertain their purpose and remain in contact with them.

Dana

On Feb. 15, 2022 10:14 p.m., "Olmstead, Ryan (OPP)" <Ryan.Olmstead@opp.ca> wrote:
Just got an update from.T/Sgt Caslick. They were able to get some plates and have appended the plates and RO information to the occurrence.

HSD units will remain near the Flying J to provide further Intel if the group goes mobile.

FYI
Ryan

Sent from Workspace ONE Boxer

On Feb. 15, 2022 10:00 p.m., "Norlock, Matt (OPP)" <Matt.Norlock@opp.ca> wrote:
Evening Chief,

Absolutely, we will complete. HSD units are out with them at the Flying J and are awaiting further information.

Matt

From: Thib, Dwight (OPP)
Sent: 15-Feb-22 9:57 PM
To: Butler, Michael (OPP) <Michael.Butler@opp.ca>; Wilcox, Keegan (OPP) <Keegan.Wilcox@opp.ca>; Earley, Dana (OPP) <Dana.Earley@opp.ca>; Olmstead, Ryan (OPP) <Ryan.Olmstead@opp.ca>; Smith, Jamie (OPP) <Jamie.Smith@opp.ca>
Cc: Campisi, Franca (OPP) <Franca.Campisi@opp.ca>; Darling, Lisa (OPP) <Lisa.Darling@opp.ca>; Millian, Mary Anne (OPP) <MaryAnne.Millian@opp.ca>; Norlock, Matt (OPP) <Matt.Norlock@opp.ca>
Subject: RE: Re: New convoy w/B 401

If they are I.D. it would be good to have POC analyst and Intel background check done If they don't have a legitimate story why they are here.

Sent from Workspace ONE Boxer

On Feb. 15, 2022 9:09 p.m., "Olmstead, Ryan (OPP)" <Ryan.Olmstead@opp.ca> wrote:
Just an update on my end...we have 3 HSD members including a NCO in tonight that are available to assist with this.

I just spoke with T/Sgt. Caslick and he is on the 401 heading EB and the other two units are making their way towards the 401 now. I advised if the Convoy travels past Cambridge he will be advised by the PCC and they will attempt to intercept and get the convoy escorted into the Putnam Scales.

FYI
Ryan

From: Thib, Dwight (OPP)
Sent: February 15, 2022 9:05 PM
To: Butler, Michael (OPP) <Michael.Butler@opp.ca>; Wilcox, Keegan (OPP) <Keegan.Wilcox@opp.ca>; Earley, Dana (OPP) <Dana.Earley@opp.ca>; Smith, Jamie (OPP) <Jamie.Smith@opp.ca>
Cc: Campisi, Franca (OPP) <Franca.Campisi@opp.ca>; Millian, Mary Anne (OPP) <MaryAnne.Millian@opp.ca>; Norlock, Matt (OPP) <Matt.Norlock@opp.ca>; Olmstead, Ryan (OPP) <Ryan.Olmstead@opp.ca>; Darling, Lisa (OPP) <Lisa.Darling@opp.ca>
Subject: RE: Re: New convoy w/B 401

Great work Mike. Thanks

Sent from Workspace ONE Boxer

On Feb. 15, 2022 9:02 p.m., "Butler, Michael (OPP)" <Michael.Butler@opp.ca> wrote:
Chief,
Quick update, HSD are following the vehicles and PLT have already engaged with them. Their intent is to travel to the Flying J truck stop the 268 mile marker of the 401 (West side of Cambridge almost in WR Wellington area). HSD units are following the group to this location. Our PCCL has been engaged with HSD. I have asked the PCCL Sergeant to provide an update when the group pulls in.

In addition we are making arrangements through our deployed members and HSD to send officers to intercept should they not stop as indicated.

Our plan will be to let them travel west and pull them into the Putnam Road MTO Inspection station.
We are reaching out to MTO to have an inspector available to assist.

I will provide an update when able.

Mike

Mike Butler – Staff Sergeant – Operations Manager | Elgin County | Ontario Provincial Police
[redacted] | W: 519-631-2920 | VNET 506-5411 | Email: michael.butler@opp.ca

From: Thib, Dwight (OPP)
Sent: 15-Feb-22 8:36 PM
To: Butler, Michael (OPP) <Michael.Butler@opp.ca>; Wilcox, Keegan (OPP) <Keegan.Wilcox@opp.ca>; Earley, Dana (OPP) <Dana.Earley@opp.ca>; Smith, Jamie (OPP) <Jamie.Smith@opp.ca>
Cc: Campisi, Franca (OPP) <Franca.Campisi@opp.ca>; Norlock, Matt (OPP) <Matt.Norlock@opp.ca>
Subject: RE: Re: New convoy w/B 401

Thanks Mike

Sent from Workspace ONE Boxer

On Feb. 15, 2022 8:34 p.m., "Butler, Michael (OPP)" <Michael.Butler@opp.ca> wrote:
Chief,
We will engage the PCCL and our members to ascertain its location.

Mike

Mike Butler – Staff Sergeant – Operations Manager | Elgin County | Ontario Provincial Police
[redacted] W: 519-631-2920 | VNET 506-5411 | Email: michael.butler@opp.ca

From: Thib, Dwight (OPP)
Sent: 15-Feb-22 8:31 PM
To: Butler, Michael (OPP) <Michael.Butler@opp.ca>; Wilcox, Keegan (OPP) <Keegan.Wilcox@opp.ca>; Earley, Dana (OPP) <Dana.Earley@opp.ca>; Smith, Jamie (OPP) <Jamie.Smith@opp.ca>
Cc: Campisi, Franca (OPP) <Franca.Campisi@opp.ca>
Subject: Fwd: Re: New convoy w/B 401

FYI.
We need to ascertain where abouts of this convoy and make a proactive effort to stop, I.D. and ascertain destination and intent.
Would someone acknowledge receipt of this email so I know it was received and actioned. Don't want another blockade at or near bridge.

Sent from Workspace ONE Boxer

---------- Forwarded message ----------
From: "Thompson, Rohan (OPP)" <Rohan.Thompson@opp.ca>
Date: Feb. 15, 2022 8:03 p.m.
Subject: Fwd: Re: New convoy w/B 401

To: "Thib, Dwight (OPP)" <Dwight.Thib@opp.ca>
Cc:
D2,
See below, we did not stop.
May be worth intercepting before they get to one of your bridges and see who/what intentions are.
Thanks
Rohan

Chief Supt. Rohan Thompson
Commander
Highway Safety Division

---------- Forwarded message ----------
From: "Phelps, Andre (OPP)" <Andre.Phelps@opp.ca>
Date: Feb. 15, 2022 7:59 p.m.
Subject: Re: New convoy w/B 401
To: "Thompson, Rohan (OPP)" <Rohan.Thompson@opp.ca>,"Eaton, Veronica (OPP)" <Veronica.Eaton@opp.ca>
Cc:
At our western border and being handed off to WR right now.

A.M. (André) Phelps CD, AdeC
Superintendent of Operations, #8675
Highway Safety Division
Ontario Provincial Police

Office: 905-751-2015
VNET: 505-2015
[redacted]
E-Mail: Andre.phelps@opp.ca

This electronic transmission, including any accompanying attachments, contains information that may be privileged and or exempt from disclosure under applicable law and, as such, is intended only for the use of the recipient(s) named above. Any distribution, review, dissemination, or copying of the contents of this communication by anyone other than the intended recipient(s) is strictly prohibited. If you receive this communication in error, please notify the sender immediately by return e-mail and permanently delete the copy that you have received in error.

From: andre.phelps@opp.ca <andre.phelps@opp.ca>
Sent: Tuesday, February 15, 2022 7:22:18 PM
To: Thompson, Rohan (OPP) <Rohan.Thompson@opp.ca>; Eaton, Veronica (OPP) <Veronica.Eaton@opp.ca>
Subject: Re: New convoy w/B 401

This was an hour ago. I will see what the current situation is

A.M. (André) Phelps CD, AdeC
Superintendent of Operations, #8675
Highway Safety Division
Ontario Provincial Police

Office: 905-751-2015

VNET: 505-2015
[redacted]
E-Mail: Andre.phelps@opp.ca

This electronic transmission, including any accompanying attachments, contains information that may be privileged and or exempt from disclosure under applicable law and, as such, is intended only for the use of the recipient(s) named above. Any distribution, review, dissemination, or copying of the contents of this communication by anyone other than the intended recipient(s) is strictly prohibited. If you receive this communication in error, please notify the sender immediately by return e-mail and permanently delete the copy that you have received in error.

From: Thompson, Rohan (OPP) <Rohan.Thompson@opp.ca>
Sent: Tuesday, February 15, 2022 7:09:07 PM
To: Phelps, Andre (OPP) <Andre.Phelps@opp.ca>; Eaton, Veronica (OPP) <Veronica.Eaton@opp.ca>
Subject: New convoy w/B 401

Let's stop them and figure out who they are.
Let now wait for them to take action, let do some proactive stop and see who they are.

Chief Supt. Rohan Thompson
Commander
Highway Safety Division

On Feb. 15, 2022 6:32 p.m., "Phelps, Andre (OPP)" <Andre.Phelps@opp.ca> wrote:
Sir, I was just called by Insp Taylor-Bolton and advised a convoy of approx 7 TT and pick up has been spotted w/B on hwy 401 in the Pickering area. All plates are out of province.
Initially it appeared as if they were trying to slow traffic at 65km/h. They are now travelling at the speed of traffic.
Units are tracking to get more info.

FYI

André

A.M. (André) Phelps CD, AdeC
Superintendent of Operations, #8675
Highway Safety Division
Ontario Provincial Police

Office: 905-751-2015
VNET: 505-2015
[redacted]
E-Mail: Andre.phelps@opp.ca

This electronic transmission, including any accompanying attachments, contains information that may be privileged and or exempt from disclosure under applicable law and, as such, is intended only for the use of the recipient(s) named above. Any distribution, review, dissemination, or copying of the contents of this communication by anyone other than the intended recipient(s) is strictly prohibited. If you receive this communication in error, please notify the sender immediately by return e-mail and permanently delete the copy that you have received in error.

To: Butler, Michael (OPP) <Michael.Butler@opp.ca>; Wilcox, Keegan (OPP) <Keegan.Wilcox@opp.ca>; Earley, Dana (OPP) <Dana.Earley@opp.ca>; Smith, Jamie (OPP) <Jamie.Smith@opp.ca>
Cc: Campisi, Franca (OPP) <Franca.Campisi@opp.ca>; Millian, Mary Anne (OPP) <MaryAnne.Millian@opp.ca>; Norlock, Matt (OPP) <Matt.Norlock@opp.ca>; Olmstead, Ryan (OPP) <Ryan.Olmstead@opp.ca>; Darling, Lisa (OPP) <Lisa.Darling@opp.ca>
Subject: RE: Re: New convoy w/B 401

Great work Mike. Thanks

Sent from Workspace ONE Boxer

On Feb. 15, 2022 9:02 p.m., "Butler, Michael (OPP)" <Michael.Butler@opp.ca> wrote:
Chief,
Quick update, HSD are following the vehicles and [redacted]. Their intent is to travel to the Flying J truck stop the 268 mile marker of the 401 (West side of Cambridge almost in WR Wellington area). HSD units are following the group to this location. Our PCCL has been engaged with HSD. I have asked the PCCL Sergeant to provide an update when the group pulls in.

In addition we are making arrangements through our deployed members and HSD to send officers to intercept should they not stop as indicated.

Our plan will be to let them travel west and pull them into the Putnam Road MTO Inspection station.
We are reaching out to MTO to have an inspector available to assist.

I will provide an update when able.

Mike

Mike Butler – Staff Sergeant – Operations Manager | Elgin County | Ontario Provincial Police
[redacted] | W: 519-631-2920 | VNET 506-5411 | Email: michael.butler@opp.ca

From: Thib, Dwight (OPP)
Sent: 15-Feb-22 8:36 PM
To: Butler, Michael (OPP) <Michael.Butler@opp.ca>; Wilcox, Keegan (OPP) <Keegan.Wilcox@opp.ca>; Earley, Dana (OPP) <Dana.Earley@opp.ca>; Smith, Jamie (OPP) <Jamie.Smith@opp.ca>
Cc: Campisi, Franca (OPP) <Franca.Campisi@opp.ca>; Norlock, Matt (OPP) <Matt.Norlock@opp.ca>
Subject: RE: Re: New convoy w/B 401

Thanks Mike

Sent from Workspace ONE Boxer

On Feb. 15, 2022 8:34 p.m., "Butler, Michael (OPP)" <Michael.Butler@opp.ca> wrote:
Chief,
We will engage the PCCL and our members to ascertain its location.

Mike

Mike Butler – Staff Sergeant – Operations Manager | Elgin County | Ontario Provincial Police
[redacted] W: 519-631-2920 | VNET 506-5411 | Email: michael.butler@opp.ca

This electronic transmission, including any accompanying attachments, contains information that may be privileged and or exempt from disclosure under applicable law and, as such, is intended only for the use of the recipient(s) named above. Any distribution, review, dissemination, or copying of the contents of this communication by anyone other than the intended recipient(s) is strictly prohibited. If you receive this communication in error, please notify the sender immediately by return e-mail and permanently delete the copy that you have received in error.

From: andre.phelps@opp.ca <andre.phelps@opp.ca>
Sent: Tuesday, February 15, 2022 7:22:18 PM
To: Thompson, Rohan (OPP) <Rohan.Thompson@opp.ca>; Eaton, Veronica (OPP) <Veronica.Eaton@opp.ca>
Subject: Re: New convoy w/B 401

This was an hour ago. I will see what the current situation is

A.M. (André) Phelps CD, AdeC
Superintendent of Operations, #8675
Highway Safety Division
Ontario Provincial Police

Office: 905-751-2015
VNET: 505-2015
Cell [redacted]
E-Mail: Andre.phelps@opp.ca

This electronic transmission, including any accompanying attachments, contains information that may be privileged and or exempt from disclosure under applicable law and, as such, is intended only for the use of the recipient(s) named above. Any distribution, review, dissemination, or copying of the contents of this communication by anyone other than the intended recipient(s) is strictly prohibited. If you receive this communication in error, please notify the sender immediately by return e-mail and permanently delete the copy that you have received in error.

From: Thompson, Rohan (OPP) <Rohan.Thompson@opp.ca>
Sent: Tuesday, February 15, 2022 7:09:07 PM
To: Phelps, Andre (OPP) <Andre.Phelps@opp.ca>; Eaton, Veronica (OPP) <Veronica.Eaton@opp.ca>
Subject: New convoy w/B 401

Let's stop them and figure out who they are.
Let now wait for them to take action, let do some proactive stop and see who they are.

Chief Supt. Rohan Thompson
Commander
Highway Safety Division

On Feb. 15, 2022 6:32 p.m., "Phelps, Andre (OPP)" <Andre.Phelps@opp.ca> wrote:
Sir, I was just called by Insp Taylor-Bolton and advised a convoy of approx 7 TT and pick up has been spotted w/B on hwy 401 in the Pickering area. All plates are out of province.
Initially it appeared as if they were trying to slow traffic at 65km/h. They are now travelling at the speed of traffic.
Units are tracking to get more info.

FYI

André

A.M. (André) Phelps CD, AdeC
Superintendent of Operations, #8675
Highway Safety Division
Ontario Provincial Police

Office: 905-751-2015
VNET: 505-2015
Cell: [redacted]
E-Mail: Andre.phelps@opp.ca

This electronic transmission, including any accompanying attachments, contains information that may be privileged and or exempt from disclosure under applicable law and, as such, is intended only for the use of the recipient(s) named above. Any distribution, review, dissemination, or copying of the contents of this communication by anyone other than the intended recipient(s) is strictly prohibited. If you receive this communication in error, please notify the sender immediately by return e-mail and permanently delete the copy that you have received in error.

Emails

Freedom Convoy- Windsor

February 16, 2022

Sakellis, Tracy (OPP)

From: Earley, Dana (OPP)
Sent: 16-Feb-22 7:31 AM
To: Sakellis, Tracy (OPP)
Subject: FW: Proposed Provincial PLT Messaging DRAFT 2.docx
Attachments: Proposed Provincial PLT Messaging DRAFT 2.docx

From: Wesley, Chuck J. (OPP)
Sent: 16-Feb-22 7:03 AM
To: OPP DL CIC (OPP) <OPP.DL.CIC@opp.ca>
Cc: Hlady, Scott (OPP) <Scott.Hlady@opp.ca>; Dumond, Jon (OPP) <Jon.Dumond@opp.ca>; Pilon, Mike (OPP) <Mike.Pilon@opp.ca>; Stoddart, Michael (OPP) <Michael.Stoddart@opp.ca>; Houliston, Laura (OPP) <Laura.Houliston@opp.ca>; Wilhelm, Lisa (OPP) <Lisa.Wilhelm@opp.ca>; Abrams, Craig (OPP) <Craig.Abrams@opp.ca>; Eaton, Veronica (OPP) <Veronica.Eaton@opp.ca>; Earley, Dana (OPP) <Dana.Earley@opp.ca>; Darling, Lisa (OPP) <Lisa.Darling@opp.ca>; Beaudin, Marcel (OPP) <Marcel.Beaudin@opp.ca>; Phelps, Andre (OPP) <Andre.Phelps@opp.ca>; MacDonald, Jami (OPP) <Jami.MacDonald@opp.ca>
Subject: FW: Proposed Provincial PLT Messaging DRAFT 2.docx

CIC's and Regional Supts,

Attached is some messaging that our PLT members will be using during the protest events. Please ensure you incorporate this into your planning and it is something that can be shared with all front line members to assist them as well.

Chuck

From: Walker, Giselle (OPP)
Sent: 15-Feb-22 7:27 PM
To: Beaudin, Marcel (OPP) <Marcel.Beaudin@opp.ca>; Matthews, Carole (OPP) <Carole.Matthews@opp.ca>
Cc: Muise, Jennifer (OPP) <Jennifer.Muise@opp.ca>; Viens, Natalie (OPP) <Natalie.Viens@opp.ca>
Subject: FW: Proposed Provincial PLT Messaging DRAFT 2.docx

Good Evening ,

Please find the attached proposed messaging with a view to adopting portions to social media posts. This could also be sent out to all regions for messaging for all officers. The intent of the messaging is to be clear and precise to be best received by broader audiences. This would provide clear and concise messaging across the province as we move into the weekend and addresses the recent implications of the Federal Emergencies Act as well as the Provincial EMCPA and State of Emergency.

It has been reviewed by Natalie Viens of Strategic Communications.
Chief Pardy of the Strategic Planning Committee is aware that this is being prepared for broader dissemination.

If all are in agreement we can move to have this formalized to send to regions or out through the POC.

For your consideration,

Giselle

From: Dickson, Bill (OPP)
Sent: 15-Feb-22 7:05 PM
To: Walker, Giselle (OPP) <Giselle.Walker@opp.ca>
Subject: Proposed Provincial PLT Messaging DRAFT 2.docx

Hi Giselle

This has been reviewed by Natalie Viens, A/Manager of Strategic Comms.
We talked about it for exclusive use of PLTs, etc. with a view to adapting portions to social media posts.

Bill

Sakellis, Tracy (OPP)

From: Earley, Dana (OPP)
Sent: 16-Feb-22 7:31 AM
To: Sakellis, Tracy (OPP)
Subject: FW: Proposed Provincial PLT Messaging DRAFT 2.docx
Attachments: Proposed Provincial PLT Messaging DRAFT 2.docx

From: Wesley, Chuck J. (OPP)
Sent: 16-Feb-22 7:03 AM
To: OPP DL CIC (OPP) <OPP.DL.CIC@opp.ca>
Cc: Hlady, Scott (OPP) <Scott.Hlady@opp.ca>; Dumond, Jon (OPP) <Jon.Dumond@opp.ca>; Pilon, Mike (OPP) <Mike.Pilon@opp.ca>; Stoddart, Michael (OPP) <Michael.Stoddart@opp.ca>; Houliston, Laura (OPP) <Laura.Houliston@opp.ca>; Wilhelm, Lisa (OPP) <Lisa.Wilhelm@opp.ca>; Abrams, Craig (OPP) <Craig.Abrams@opp.ca>; Eaton, Veronica (OPP) <Veronica.Eaton@opp.ca>; Earley, Dana (OPP) <Dana.Earley@opp.ca>; Darling, Lisa (OPP) <Lisa.Darling@opp.ca>; Beaudin, Marcel (OPP) <Marcel.Beaudin@opp.ca>; Phelps, Andre (OPP) <Andre.Phelps@opp.ca>; MacDonald, Jami (OPP) <Jami.MacDonald@opp.ca>
Subject: FW: Proposed Provincial PLT Messaging DRAFT 2.docx

CIC's and Regional Supts,

Attached is some messaging that our PLT members will be using during the protest events. Please ensure you incorporate this into your planning and it is something that can be shared with all front line members to assist them as well.

Chuck

From: Walker, Giselle (OPP)
Sent: 15-Feb-22 7:27 PM
To: Beaudin, Marcel (OPP) <Marcel.Beaudin@opp.ca>; Matthews, Carole (OPP) <Carole.Matthews@opp.ca>
Cc: Muise, Jennifer (OPP) <Jennifer.Muise@opp.ca>; Viens, Natalie (OPP) <Natalie.Viens@opp.ca>
Subject: FW: Proposed Provincial PLT Messaging DRAFT 2.docx

Good Evening ,

Please find the attached proposed messaging with a view to adopting portions to social media posts. This could also be sent out to all regions for messaging for all officers. The intent of the messaging is to be clear and precise to be best received by broader audiences. This would provide clear and concise messaging across the province as we move into the weekend and addresses the recent implications of the Federal Emergencies Act as well as the Provincial EMCPA and State of Emergency.

It has been reviewed by Natalie Viens of Strategic Communications.
Chief Pardy of the Strategic Planning Committee is aware that this is being prepared for broader dissemination.

If all are in agreement we can move to have this formalized to send to regions or out through the POC.

For your consideration,

Giselle

From: Dickson, Bill (OPP)
Sent: 15-Feb-22 7:05 PM
To: Walker, Giselle (OPP) <Giselle.Walker@opp.ca>
Subject: Proposed Provincial PLT Messaging DRAFT 2.docx

Hi Giselle

This has been reviewed by Natalie Viens, A/Manager of Strategic Comms.
We talked about it for exclusive use of PLTs, etc. with a view to adapting portions to social media posts.

Bill

Sakellis, Tracy (OPP)

From: Earley, Dana (OPP)
Sent: 16-Feb-22 8:47 AM
To: Worby, David (OPP); McConnell, Michael (OPP)
Cc: Sakellis, Tracy (OPP)
Subject: RE: Stand by time

Perfect, thanks
We are trying to sort out if you are deployed and you are staying in the area (not able to go home) do you get stand by time for the hours between your 12 hour shifts?
Can you collect OT and stand by time on the same day as well as your regular shift hours.
Hoping some of these things get sorted....

From: Worby, David (OPP)
Sent: 16-Feb-22 8:35 AM
To: Earley, Dana (OPP) <Dana.Earley@opp.ca>; McConnell, Michael (OPP) <Michael.McConnell@opp.ca>
Cc: Sakellis, Tracy (OPP) <Tracy.Sakellis@opp.ca>
Subject: RE: Stand by time

Please note CDB is providing clarification on how various situations, time coding etc. will be done across the province.
Please stand by

From: Worby, David (OPP)
Sent: 16-Feb-22 8:04 AM
To: Earley, Dana (OPP) <Dana.Earley@opp.ca>; McConnell, Michael (OPP) <Michael.McConnell@opp.ca>
Cc: Sakellis, Tracy (OPP) <Tracy.Sakellis@opp.ca>
Subject: RE: Stand by time

I read this:

If you are on call for 24 hours and did not get called out, you would be entitled to 8 hours pay (1/3)
If they get called in they get 1.5 per hour.
If they get called in while on scheduled vacation its 2.5 per hour

There is new DAR code for this an it should automatically populate:

Importance: High

Hello everyone

A new schedule code was activated this morning to show when a member is scheduled on Stand By. The new code is **SB2** which mirrors the DAR to WIN reporting codes when the Stand By pay rate is applied.

The code is now available in the Schedule Code list in CRM and MySchedule for use and will display on screen as:

This variation of blue/green is notably different in the schedule for quick awareness while staying in the same colour family for these types of 'rest' codes. When used, this code will **not** push to DAR, thus keeping the rest day on the member's schedule. Where a member is called into work, please update MySchedule with a working code and update the start and end time so that the schedule pushes to DAR. Do not use the Overtime Icon.

As always, it remains incumbent on the member to ensure that they are completing their DAR, at the proper pay rates.

Please share this email with your detachment/unit for their awareness.
Thanks
The Scheduling Team

From: Earley, Dana (OPP)
Sent: 16-Feb-22 7:49 AM
To: McConnell, Michael (OPP) <Michael.McConnell@opp.ca>; Worby, David (OPP) <David.Worby@opp.ca>
Cc: Sakellis, Tracy (OPP) <Tracy.Sakellis@opp.ca>
Subject: Stand by time

Good Morning,

Hope all is well!
Can I ask both of you a favour?
Can you review all info below and provide a summary in layman's terms as to how we can clearly explain who/when stand by pay is awarded.
My intention is to create a consistent message that can be shared throughout the province.

Thanks

Dana

STAND -BY TIME
6.06.01

(a) Stand-by is a period of time during which, in accordance with administrative procedures established by the Commissioner, an employee is ordered to remain at his/her residence or other specified quarters, (as determined by the person authorizing the stand-by) from which the employee shall be ready to proceed to a work location immediately upon receipt of instructions.
(b) This Article shall not eliminate or prohibit the existing co-operative practice under which a member of the OPP provides advice to his/her supervisor as to his/her proposed whereabouts while off duty but there shall be no restriction on the free time of an employee that is not in accordance with this Collective Agreement.
(c) Where an employee is required to be on stand-by he/she is entitled to be paid at his/her hourly rate of salary for one-third (1/3) of his/her stand-by time, but where such stand-by time is less than the number of hours in the employee's scheduled working day, the employee is entitled to three (3) hours pay at the hourly rate.
(d) The minimum entitlement of four (4) hours pay pursuant to sub-section 6.02(a)(ii) and 6.02(a)(iii) shall not apply to an employee who was on stand-by when he/she was required to report for work, and a period of work for which pay is received at one and one-half (1 1/2) times the hourly rate under the provisions of sub-section 6.02(a)(ii) and 6.02(a)(iii) is not included in any stand-by period.
(e) The minimum entitlement of sixteen (16) hours pay pursuant to sub-section 6.02 (b) shall apply to an employee who was on stand-by when he/she was required to report for work, and a period of work for which pay is received at two

and one-half (2 1/2) times the hourly rate under the provision of sub-section 6.02 (b) is not included in any stand-by period.

OPP Connections - OPP Response to Trucker Demonstrations - Support (gov.on.ca)

From: OPP POC (OPP)
Sent: 15-Feb-22 8:31 PM
To: OPP DL ALL (OPP) <OPP.DL.ALL@opp.ca>
Subject: OPP Member Operational Deployment

Good evening,

Today, the Ottawa Police Services Board identified Ottawa Police Service (OPS) Deputy Chief Steve Bell as the Interim Chief of the Ottawa Police.

Through an integrated command structure, alongside the RCMP, the OPP will continue to support the OPS in response to the ongoing demonstrations in Ottawa.

Further to my February 11, 2022 memorandum, the ongoing OPP response to the activities in Ottawa and across the province, has identified the need for unprecedented resource deployments to adequately and effectively meet our provincial and detachment public safety responsibilities.

Additional resources are now being deployed. Effective immediately, all active uniform members must be prepared for deployment and/or detachment overtime work. Affected members will receive notification regarding requirements for stand-by time, additional shifts, or deployment.

Provisions for stand-by time, overtime, and other potential entitlements, along with appropriate DAR coding, will be provided with deployment joining instructions.

Thank you in advance for your ongoing support of this ever evolving major event.

Thomas Carrique
Commissioner
Ontario Provincial Police

Sakellis, Tracy (OPP)

From: Earley, Dana (OPP)
Sent: 16-Feb-22 7:49 AM
To: McConnell, Michael (OPP); Worby, David (OPP)
Cc: Sakellis, Tracy (OPP)
Subject: Stand by time

Good Morning,

Hope all is well!
Can I ask both of you a favour?
Can you review all info below and provide a summary in layman's terms as to how we can clearly explain who/when stand by pay is awarded.
My intention is to create a consistent message that can be shared throughout the province.

Thanks

Dana

STAND -BY TIME
6.06.01

(a) Stand-by is a period of time during which, in accordance with administrative procedures established by the Commissioner, an employee is ordered to remain at his/her residence or other specified quarters, (as determined by the person authorizing the stand-by) from which the employee shall be ready to proceed to a work location immediately upon receipt of instructions.
(b) This Article shall not eliminate or prohibit the existing co-operative practice under which a member of the OPP provides advice to his/her supervisor as to his/her proposed whereabouts while off duty but there shall be no restriction on the free time of an employee that is not in accordance with this Collective Agreement.
(c) Where an employee is required to be on stand-by he/she is entitled to be paid at his/her hourly rate of salary for one-third (1/3) of his/her stand-by time, but where such stand-by time is less than the number of hours in the employee's scheduled working day, the employee is entitled to three (3) hours pay at the hourly rate.
(d) The minimum entitlement of four (4) hours pay pursuant to sub-section 6.02(a)(ii) and 6.02(a)(iii) shall not apply to an employee who was on stand-by when he/she was required to report for work, and a period of work for which pay is received at one and one-half (1 1/2) times the hourly rate under the provisions of sub-section 6.02(a)(ii) and 6.02(a)(iii) is not included in any stand-by period.
(e) The minimum entitlement of sixteen (16) hours pay pursuant to sub-section 6.02 (b) shall apply to an employee who was on stand-by when he/she was required to report for work, and a period of work for which pay is received at two and one-half (2 1/2) times the hourly rate under the provision of sub-section 6.02 (b) is not included in any stand-by period.

OPP Connections - OPP Response to Trucker Demonstrations - Support (gov.on.ca)

From: OPP POC (OPP)
Sent: 15-Feb-22 8:31 PM

To: OPP DL ALL (OPP) <OPP.DL.ALL@opp.ca>
Subject: OPP Member Operational Deployment

Good evening,

Today, the Ottawa Police Services Board identified Ottawa Police Service (OPS) Deputy Chief Steve Bell as the Interim Chief of the Ottawa Police.

Through an integrated command structure, alongside the RCMP, the OPP will continue to support the OPS in response to the ongoing demonstrations in Ottawa.

Further to my February 11, 2022 memorandum, the ongoing OPP response to the activities in Ottawa and across the province, has identified the need for unprecedented resource deployments to adequately and effectively meet our provincial and detachment public safety responsibilities.

Additional resources are now being deployed. Effective immediately, all active uniform members must be prepared for deployment and/or detachment overtime work. Affected members will receive notification regarding requirements for stand-by time, additional shifts, or deployment.

Provisions for stand-by time, overtime, and other potential entitlements, along with appropriate DAR coding, will be provided with deployment joining instructions.

Thank you in advance for your ongoing support of this ever evolving major event.

Thomas Carrique
Commissioner
Ontario Provincial Police

Sakellis, Tracy (OPP)

From: Worby, David (OPP)
Sent: 16-Feb-22 8:04 AM
To: Earley, Dana (OPP); McConnell, Michael (OPP)
Cc: Sakellis, Tracy (OPP)
Subject: RE: Stand by time

I read this:

If you are on call for 24 hours and did not get called out, you would be entitled to 8 hours pay (1/3)
If they get called in they get 1.5 per hour.
If they get called in while on scheduled vacation its 2.5 per hour

There is new DAR code for this an it should automatically populate:

Importance: High

Hello everyone

A new schedule code was activated this morning to show when a member is scheduled on Stand By. The new code is **SB2** which mirrors the DAR to WIN reporting codes when the Stand By pay rate is applied.

The code is now available in the Schedule Code list in CRM and MySchedule for use and will display on screen as:

This variation of blue/green is notably different in the schedule for quick awareness while staying in the same colour family for these types of 'rest' codes. When used, this code will **not** push to DAR, thus keeping the rest day on the member's schedule. Where a member is called into work, please update MySchedule with a working code and update the start and end time so that the schedule pushes to DAR. Do not use the Overtime Icon.

As always, it remains incumbent on the member to ensure that they are completing their DAR, at the proper pay rates.

Please share this email with your detachment/unit for their awareness.
Thanks
The Scheduling Team

From: Earley, Dana (OPP)
Sent: 16-Feb-22 7:49 AM
To: McConnell, Michael (OPP) <Michael.McConnell@opp.ca>; Worby, David (OPP) <David.Worby@opp.ca>
Cc: Sakellis, Tracy (OPP) <Tracy.Sakellis@opp.ca>
Subject: Stand by time

Good Morning,

Hope all is well!
Can I ask both of you a favour?
Can you review all info below and provide a summary in layman's terms as to how we can clearly explain who/when stand by pay is awarded.
My intention is to create a consistent message that can be shared throughout the province.

Thanks

Dana

STAND -BY TIME
6.06.01

(a) Stand-by is a period of time during which, in accordance with administrative procedures established by the Commissioner, an employee is ordered to remain at his/her residence or other specified quarters, (as determined by the person authorizing the stand-by) from which the employee shall be ready to proceed to a work location immediately upon receipt of instructions.
(b) This Article shall not eliminate or prohibit the existing co-operative practice under which a member of the OPP provides advice to his/her supervisor as to his/her proposed whereabouts while off duty but there shall be no restriction on the free time of an employee that is not in accordance with this Collective Agreement.
(c) Where an employee is required to be on stand-by he/she is entitled to be paid at his/her hourly rate of salary for one-third (1/3) of his/her stand-by time, but where such stand-by time is less than the number of hours in the employee's scheduled working day, the employee is entitled to three (3) hours pay at the hourly rate.
(d) The minimum entitlement of four (4) hours pay pursuant to sub-section 6.02(a)(ii) and 6.02(a)(iii) shall not apply to an employee who was on stand-by when he/she was required to report for work, and a period of work for which pay is received at one and one-half (1 1/2) times the hourly rate under the provisions of sub-section 6.02(a)(ii) and 6.02(a)(iii) is not included in any stand-by period.
(e) The minimum entitlement of sixteen (16) hours pay pursuant to sub-section 6.02 (b) shall apply to an employee who was on stand-by when he/she was required to report for work, and a period of work for which pay is received at two and one-half (2 1/2) times the hourly rate under the provision of sub-section 6.02 (b) is not included in any stand-by period.

OPP Connections - OPP Response to Trucker Demonstrations - Support (gov.on.ca)

From: OPP POC (OPP)
Sent: 15-Feb-22 8:31 PM
To: OPP DL ALL (OPP) <OPP.DL.ALL@opp.ca>
Subject: OPP Member Operational Deployment

Good evening,

Today, the Ottawa Police Services Board identified Ottawa Police Service (OPS) Deputy Chief Steve Bell as the Interim Chief of the Ottawa Police.

Through an integrated command structure, alongside the RCMP, the OPP will continue to support the OPS in response to the ongoing demonstrations in Ottawa.

Further to my February 11, 2022 memorandum, the ongoing OPP response to the activities in Ottawa and across the province, has identified the need for unprecedented resource deployments to adequately and effectively meet our provincial and detachment public safety responsibilities.

Additional resources are now being deployed. Effective immediately, all active uniform members must be prepared for deployment and/or detachment overtime work. Affected members will receive notification regarding requirements for stand-by time, additional shifts, or deployment.

Provisions for stand-by time, overtime, and other potential entitlements, along with appropriate DAR coding, will be provided with deployment joining instructions.

Thank you in advance for your ongoing support of this ever evolving major event.

Thomas Carrique
Commissioner
Ontario Provincial Police

Sakellis, Tracy (OPP)

From: Worby, David (OPP)
Sent: 16-Feb-22 8:35 AM
To: Earley, Dana (OPP); McConnell, Michael (OPP)
Cc: Sakellis, Tracy (OPP)
Subject: RE: Stand by time

Please note CDB is providing clarification on how various situations, time coding etc. will be done across the province. Please stand by

From: Worby, David (OPP)
Sent: 16-Feb-22 8:04 AM
To: Earley, Dana (OPP) <Dana.Earley@opp.ca>; McConnell, Michael (OPP) <Michael.McConnell@opp.ca>
Cc: Sakellis, Tracy (OPP) <Tracy.Sakellis@opp.ca>
Subject: RE: Stand by time

I read this:

If you are on call for 24 hours and did not get called out, you would be entitled to 8 hours pay (1/3)
If they get called in they get 1.5 per hour.
If they get called in while on scheduled vacation its 2.5 per hour

There is new DAR code for this an it should automatically populate:

Importance: High

Hello everyone

A new schedule code was activated this morning to show when a member is scheduled on Stand By. The new code is **SB2** which mirrors the DAR to WIN reporting codes when the Stand By pay rate is applied.

The code is now available in the Schedule Code list in CRM and MySchedule for use and will display on screen as:

This variation of blue/green is notably different in the schedule for quick awareness while staying in the same colour family for these types of 'rest' codes. When used, this code will **not** push to DAR, thus keeping the rest day on the member's schedule. Where a member is called into work, please update MySchedule with a working code and update the start and end time so that the schedule pushes to DAR. Do not use the Overtime Icon.

As always, it remains incumbent on the member to ensure that they are completing their DAR, at the proper pay rates.

Please share this email with your detachment/unit for their awareness.
Thanks
The Scheduling Team

From: Earley, Dana (OPP)
Sent: 16-Feb-22 7:49 AM
To: McConnell, Michael (OPP) <Michael.McConnell@opp.ca>; Worby, David (OPP) <David.Worby@opp.ca>
Cc: Sakellis, Tracy (OPP) <Tracy.Sakellis@opp.ca>
Subject: Stand by time

Good Morning,

Hope all is well!
Can I ask both of you a favour?
Can you review all info below and provide a summary in layman's terms as to how we can clearly explain who/when stand by pay is awarded.
My intention is to create a consistent message that can be shared throughout the province.

Thanks

Dana

STAND -BY TIME
6.06.01

(a) Stand-by is a period of time during which, in accordance with administrative procedures established by the Commissioner, an employee is ordered to remain at his/her residence or other specified quarters, (as determined by the person authorizing the stand-by) from which the employee shall be ready to proceed to a work location immediately upon receipt of instructions.
(b) This Article shall not eliminate or prohibit the existing co-operative practice under which a member of the OPP provides advice to his/her supervisor as to his/her proposed whereabouts while off duty but there shall be no restriction on the free time of an employee that is not in accordance with this Collective Agreement.
(c) Where an employee is required to be on stand-by he/she is entitled to be paid at his/her hourly rate of salary for one-third (1/3) of his/her stand-by time, but where such stand-by time is less than the number of hours in the employee's scheduled working day, the employee is entitled to three (3) hours pay at the hourly rate.
(d) The minimum entitlement of four (4) hours pay pursuant to sub-section 6.02(a)(ii) and 6.02(a)(iii) shall not apply to an employee who was on stand-by when he/she was required to report for work, and a period of work for which pay is received at one and one-half (1 1/2) times the hourly rate under the provisions of sub-section 6.02(a)(ii) and 6.02(a)(iii) is not included in any stand-by period.
(e) The minimum entitlement of sixteen (16) hours pay pursuant to sub-section 6.02 (b) shall apply to an employee who was on stand-by when he/she was required to report for work, and a period of work for which pay is received at two and one-half (2 1/2) times the hourly rate under the provision of sub-section 6.02 (b) is not included in any stand-by period.

OPP Connections - OPP Response to Trucker Demonstrations - Support (gov.on.ca)

From: OPP POC (OPP)
Sent: 15-Feb-22 8:31 PM
To: OPP DL ALL (OPP) <OPP.DL.ALL@opp.ca>
Subject: OPP Member Operational Deployment

Good evening,

Today, the Ottawa Police Services Board identified Ottawa Police Service (OPS) Deputy Chief Steve Bell as the Interim Chief of the Ottawa Police.

Through an integrated command structure, alongside the RCMP, the OPP will continue to support the OPS in response to the ongoing demonstrations in Ottawa.

Further to my February 11, 2022 memorandum, the ongoing OPP response to the activities in Ottawa and across the province, has identified the need for unprecedented resource deployments to adequately and effectively meet our provincial and detachment public safety responsibilities.

Additional resources are now being deployed. Effective immediately, all active uniform members must be prepared for deployment and/or detachment overtime work. Affected members will receive notification regarding requirements for stand-by time, additional shifts, or deployment.

Provisions for stand-by time, overtime, and other potential entitlements, along with appropriate DAR coding, will be provided with deployment joining instructions.

Thank you in advance for your ongoing support of this ever evolving major event.

Thomas Carrique
Commissioner
Ontario Provincial Police

Sakellis, Tracy (OPP)

From: Worby, David (OPP)
Sent: 16-Feb-22 8:54 AM
To: Earley, Dana (OPP); McConnell, Michael (OPP)
Cc: Sakellis, Tracy (OPP)
Subject: RE: Stand by time

I am not supposed to comment so my best guess is below. Please await direction.

From: Earley, Dana (OPP)
Sent: 16-Feb-22 8:47 AM
To: Worby, David (OPP) <David.Worby@opp.ca>; McConnell, Michael (OPP) <Michael.McConnell@opp.ca>
Cc: Sakellis, Tracy (OPP) <Tracy.Sakellis@opp.ca>
Subject: RE: Stand by time

Perfect, thanks
We are trying to sort out if you are deployed and you are staying in the area (not able to go home) do you get stand by time for the hours between your 12 hour shifts? YES
Can you collect OT and stand by time on the same day as well as your regular shift hours. Probably. Work 7-7, on stand-by. Get called in at 1 am until 7. Stand by pay from 7-1, (1/3 =2hours pay) OT from 1-7

Hoping some of these things get sorted....

From: Worby, David (OPP)
Sent: 16-Feb-22 8:35 AM
To: Earley, Dana (OPP) <Dana.Earley@opp.ca>; McConnell, Michael (OPP) <Michael.McConnell@opp.ca>
Cc: Sakellis, Tracy (OPP) <Tracy.Sakellis@opp.ca>
Subject: RE: Stand by time

Please note CDB is providing clarification on how various situations, time coding etc. will be done across the province. Please stand by

From: Worby, David (OPP)
Sent: 16-Feb-22 8:04 AM
To: Earley, Dana (OPP) <Dana.Earley@opp.ca>; McConnell, Michael (OPP) <Michael.McConnell@opp.ca>
Cc: Sakellis, Tracy (OPP) <Tracy.Sakellis@opp.ca>
Subject: RE: Stand by time

I read this:

If you are on call for 24 hours and did not get called out, you would be entitled to 8 hours pay (1/3)
If they get called in they get 1.5 per hour.
If they get called in while on scheduled vacation its 2.5 per hour

There is new DAR code for this an it should automatically populate:

Importance: High

Hello everyone

A new schedule code was activated this morning to show when a member is scheduled on Stand By. The new code is **SB2** which mirrors the DAR to WIN reporting codes when the Stand By pay rate is applied.

The code is now available in the Schedule Code list in CRM and MySchedule for use and will display on screen as:

SB2

This variation of blue/green is notably different in the schedule for quick awareness while staying in the same colour family for these types of 'rest' codes. When used, this code will **not** push to DAR, thus keeping the rest day on the member's schedule. Where a member is called into work, please update MySchedule with a working code and update the start and end time so that the schedule pushes to DAR. Do not use the Overtime Icon.

As always, it remains incumbent on the member to ensure that they are completing their DAR, at the proper pay rates.

Please share this email with your detachment/unit for their awareness.
Thanks
The Scheduling Team

From: Earley, Dana (OPP)
Sent: 16-Feb-22 7:49 AM
To: McConnell, Michael (OPP) <Michael.McConnell@opp.ca>; Worby, David (OPP) <David.Worby@opp.ca>
Cc: Sakellis, Tracy (OPP) <Tracy.Sakellis@opp.ca>
Subject: Stand by time

Good Morning,

Hope all is well!
Can I ask both of you a favour?
Can you review all info below and provide a summary in layman's terms as to how we can clearly explain who/when stand by pay is awarded.
My intention is to create a consistent message that can be shared throughout the province.

Thanks

Dana

STAND -BY TIME
6.06.01

(a) Stand-by is a period of time during which, in accordance with administrative procedures established by the Commissioner, an employee is ordered to remain at his/her residence or other specified quarters, (as determined by the person authorizing the stand-by) from which the employee shall be ready to proceed to a work location immediately upon receipt of instructions.

(b) This Article shall not eliminate or prohibit the existing co-operative practice under which a member of the OPP provides advice to his/her supervisor as to his/her proposed whereabouts while off duty but there shall be no restriction on the free time of an employee that is not in accordance with this Collective Agreement.
(c) Where an employee is required to be on stand-by he/she is entitled to be paid at his/her hourly rate of salary for one-third (1/3) of his/her stand-by time, but where such stand-by time is less than the number of hours in the employee's scheduled working day, the employee is entitled to three (3) hours pay at the hourly rate.
(d) The minimum entitlement of four (4) hours pay pursuant to sub-section 6.02(a)(ii) and 6.02(a)(iii) shall not apply to an employee who was on stand-by when he/she was required to report for work, and a period of work for which pay is received at one and one-half (1 1/2) times the hourly rate under the provisions of sub-section 6.02(a)(ii) and 6.02(a)(iii) is not included in any stand-by period.
(e) The minimum entitlement of sixteen (16) hours pay pursuant to sub-section 6.02 (b) shall apply to an employee who was on stand-by when he/she was required to report for work, and a period of work for which pay is received at two and one-half (2 1/2) times the hourly rate under the provision of sub-section 6.02 (b) is not included in any stand-by period.

OPP Connections - OPP Response to Trucker Demonstrations - Support (gov.on.ca)

From: OPP POC (OPP)
Sent: 15-Feb-22 8:31 PM
To: OPP DL ALL (OPP) <OPP.DL.ALL@opp.ca>
Subject: OPP Member Operational Deployment

Good evening,

Today, the Ottawa Police Services Board identified Ottawa Police Service (OPS) Deputy Chief Steve Bell as the Interim Chief of the Ottawa Police.

Through an integrated command structure, alongside the RCMP, the OPP will continue to support the OPS in response to the ongoing demonstrations in Ottawa.

Further to my February 11, 2022 memorandum, the ongoing OPP response to the activities in Ottawa and across the province, has identified the need for unprecedented resource deployments to adequately and effectively meet our provincial and detachment public safety responsibilities.

Additional resources are now being deployed. Effective immediately, all active uniform members must be prepared for deployment and/or detachment overtime work. Affected members will receive notification regarding requirements for stand-by time, additional shifts, or deployment.

Provisions for stand-by time, overtime, and other potential entitlements, along with appropriate DAR coding, will be provided with deployment joining instructions.

Thank you in advance for your ongoing support of this ever evolving major event.

Thomas Carrique
Commissioner
Ontario Provincial Police

Sakellis, Tracy (OPP)

From: McConnell, Michael (OPP)
Sent: 16-Feb-22 8:59 AM
To: Earley, Dana (OPP); Worby, David (OPP)
Cc: Sakellis, Tracy (OPP)
Subject: RE: Stand by time

My suggestion:

No the OT/stand-by is not automatic. Think of every team in services working all of the Province and stuck out 100 nights + per year. No stand-by pay or OT.

There is a distinction in the policy that causes the stand-by pay:

"an employee is ordered to remain at his/her residence or other specified quarters,"

Have you ordered everyone to stay in their hotel rooms, ready for rapid deployment? If not you are just providing rooms and they can go out and hang out in the area. If you have then it would lean towards stand-by pay.

Superintendent Darling on the teleconference said members need to "stay in the County", to the detachment commanders. This would be covered by the next section "as determined by the person authorizing the stand-by". (Unless you didn't live in the County you police in)

When this is done I have suggestion for these situations related to rapid deployments and communication.

Mike

From: Earley, Dana (OPP)
Sent: 16-Feb-22 8:47 AM
To: Worby, David (OPP) <David.Worby@opp.ca>; McConnell, Michael (OPP) <Michael.McConnell@opp.ca>
Cc: Sakellis, Tracy (OPP) <Tracy.Sakellis@opp.ca>
Subject: RE: Stand by time

Perfect, thanks
We are trying to sort out if you are deployed and you are staying in the area (not able to go home) do you get stand by time for the hours between your 12 hour shifts?
Can you collect OT and stand by time on the same day as well as your regular shift hours.
Hoping some of these things get sorted....

From: Worby, David (OPP)
Sent: 16-Feb-22 8:35 AM

To: Earley, Dana (OPP) <Dana.Earley@opp.ca>; McConnell, Michael (OPP) <Michael.McConnell@opp.ca>
Cc: Sakellis, Tracy (OPP) <Tracy.Sakellis@opp.ca>
Subject: RE: Stand by time

Please note CDB is providing clarification on how various situations, time coding etc. will be done across the province. Please stand by

---

From: Worby, David (OPP)
Sent: 16-Feb-22 8:04 AM
To: Earley, Dana (OPP) <Dana.Earley@opp.ca>; McConnell, Michael (OPP) <Michael.McConnell@opp.ca>
Cc: Sakellis, Tracy (OPP) <Tracy.Sakellis@opp.ca>
Subject: RE: Stand by time

I read this:

If you are on call for 24 hours and did not get called out, you would be entitled to 8 hours pay (1/3)
If they get called in they get 1.5 per hour.
If they get called in while on scheduled vacation its 2.5 per hour

There is new DAR code for this an it should automatically populate:

Importance: High

Hello everyone

A new schedule code was activated this morning to show when a member is scheduled on Stand By. The new code is **SB2** which mirrors the DAR to WIN reporting codes when the Stand By pay rate is applied.

The code is now available in the Schedule Code list in CRM and MySchedule for use and will display on screen as:

This variation of blue/green is notably different in the schedule for quick awareness while staying in the same colour family for these types of 'rest' codes. When used, this code will **not** push to DAR, thus keeping the rest day on the member's schedule. Where a member is called into work, please update MySchedule with a working code and update the start and end time so that the schedule pushes to DAR. Do not use the Overtime Icon.

As always, it remains incumbent on the member to ensure that they are completing their DAR, at the proper pay rates.

Please share this email with your detachment/unit for their awareness.
Thanks
The Scheduling Team

From: Earley, Dana (OPP)
Sent: 16-Feb-22 7:49 AM
To: McConnell, Michael (OPP) <Michael.McConnell@opp.ca>; Worby, David (OPP) <David.Worby@opp.ca>

Cc: Sakellis, Tracy (OPP) <Tracy.Sakellis@opp.ca>
Subject: Stand by time

Good Morning,

Hope all is well!
Can I ask both of you a favour?
Can you review all info below and provide a summary in layman's terms as to how we can clearly explain who/when stand by pay is awarded.
My intention is to create a consistent message that can be shared throughout the province.

Thanks

Dana

STAND -BY TIME
6.06.01

(a) Stand-by is a period of time during which, in accordance with administrative procedures established by the Commissioner, an employee is ordered to remain at his/her residence or other specified quarters, (as determined by the person authorizing the stand-by) from which the employee shall be ready to proceed to a work location immediately upon receipt of instructions.
(b) This Article shall not eliminate or prohibit the existing co-operative practice under which a member of the OPP provides advice to his/her supervisor as to his/her proposed whereabouts while off duty but there shall be no restriction on the free time of an employee that is not in accordance with this Collective Agreement.
(c) Where an employee is required to be on stand-by he/she is entitled to be paid at his/her hourly rate of salary for one-third (1/3) of his/her stand-by time, but where such stand-by time is less than the number of hours in the employee's scheduled working day, the employee is entitled to three (3) hours pay at the hourly rate.
(d) The minimum entitlement of four (4) hours pay pursuant to sub-section 6.02(a)(ii) and 6.02(a)(iii) shall not apply to an employee who was on stand-by when he/she was required to report for work, and a period of work for which pay is received at one and one-half (1 1/2) times the hourly rate under the provisions of sub-section 6.02(a)(ii) and 6.02(a)(iii) is not included in any stand-by period.
(e) The minimum entitlement of sixteen (16) hours pay pursuant to sub-section 6.02 (b) shall apply to an employee who was on stand-by when he/she was required to report for work, and a period of work for which pay is received at two and one-half (2 1/2) times the hourly rate under the provision of sub-section 6.02 (b) is not included in any stand-by period.

OPP Connections - OPP Response to Trucker Demonstrations - Support (gov.on.ca)

From: OPP POC (OPP)
Sent: 15-Feb-22 8:31 PM
To: OPP DL ALL (OPP) <OPP.DL.ALL@opp.ca>
Subject: OPP Member Operational Deployment

Good evening,

Today, the Ottawa Police Services Board identified Ottawa Police Service (OPS) Deputy Chief Steve Bell as the Interim Chief of the Ottawa Police.

Through an integrated command structure, alongside the RCMP, the OPP will continue to support the OPS in response to the ongoing demonstrations in Ottawa.

Further to my February 11, 2022 memorandum, the ongoing OPP response to the activities in Ottawa and across the province, has identified the need for unprecedented resource deployments to adequately and effectively meet our provincial and detachment public safety responsibilities.

Additional resources are now being deployed. Effective immediately, all active uniform members must be prepared for deployment and/or detachment overtime work. Affected members will receive notification regarding requirements for stand-by time, additional shifts, or deployment.

Provisions for stand-by time, overtime, and other potential entitlements, along with appropriate DAR coding, will be provided with deployment joining instructions.

Thank you in advance for your ongoing support of this ever evolving major event.

Thomas Carrique
Commissioner
Ontario Provincial Police

Sakellis, Tracy (OPP)

From: Worby, David (OPP)
Sent: 16-Feb-22 9:01 AM
To: McConnell, Michael (OPP); Earley, Dana (OPP)
Cc: Sakellis, Tracy (OPP)
Subject: RE: Stand by time

Like I said....direction is coming so the policy is applied consistently everywhere. Your answer sounds smarter than mine though.

From: McConnell, Michael (OPP)
Sent: 16-Feb-22 8:59 AM
To: Earley, Dana (OPP) <Dana.Earley@opp.ca>; Worby, David (OPP) <David.Worby@opp.ca>
Cc: Sakellis, Tracy (OPP) <Tracy.Sakellis@opp.ca>
Subject: RE: Stand by time

My suggestion:

No the OT/stand-by is not automatic. Think of every team in services working all of the Province and stuck out 100 nights + per year. No stand-by pay or OT.

There is a distinction in the policy that causes the stand-by pay:

"an employee is ordered to remain at his/her residence or other specified quarters,"

Have you ordered everyone to stay in their hotel rooms, ready for rapid deployment? If not you are just providing rooms and they can go out and hang out in the area. If you have then it would lean towards stand-by pay.

Superintendent Darling on the teleconference said members need to "stay in the County", to the detachment commanders. This would be covered by the next section "as determined by the person authorizing the stand-by". (Unless you didn't live in the County you police in)

When this is done I have suggestion for these situations related to rapid deployments and communication.

Mike

From: Earley, Dana (OPP)
Sent: 16-Feb-22 8:47 AM
To: Worby, David (OPP) <David.Worby@opp.ca>; McConnell, Michael (OPP) <Michael.McConnell@opp.ca>
Cc: Sakellis, Tracy (OPP) <Tracy.Sakellis@opp.ca>
Subject: RE: Stand by time

Perfect, thanks
We are trying to sort out if you are deployed and you are staying in the area (not able to go home) do you get stand by time for the hours between your 12 hour shifts?
Can you collect OT and stand by time on the same day as well as your regular shift hours.
Hoping some of these things get sorted....

From: Worby, David (OPP)
Sent: 16-Feb-22 8:35 AM
To: Earley, Dana (OPP) <Dana.Earley@opp.ca>; McConnell, Michael (OPP) <Michael.McConnell@opp.ca>
Cc: Sakellis, Tracy (OPP) <Tracy.Sakellis@opp.ca>
Subject: RE: Stand by time

Please note CDB is providing clarification on how various situations, time coding etc. will be done across the province.
Please stand by

From: Worby, David (OPP)
Sent: 16-Feb-22 8:04 AM
To: Earley, Dana (OPP) <Dana.Earley@opp.ca>; McConnell, Michael (OPP) <Michael.McConnell@opp.ca>
Cc: Sakellis, Tracy (OPP) <Tracy.Sakellis@opp.ca>
Subject: RE: Stand by time

I read this:

If you are on call for 24 hours and did not get called out, you would be entitled to 8 hours pay (1/3)
If they get called in they get 1.5 per hour.
If they get called in while on scheduled vacation its 2.5 per hour

There is new DAR code for this an it should automatically populate:

Importance: High

Hello everyone

A new schedule code was activated this morning to show when a member is scheduled on Stand By. The new code is **SB2** which mirrors the DAR to WIN reporting codes when the Stand By pay rate is applied.

The code is now available in the Schedule Code list in CRM and MySchedule for use and will display on screen as:

This variation of blue/green is notably different in the schedule for quick awareness while staying in the same colour family for these types of 'rest' codes. When used, this code will **not** push to DAR, thus keeping the rest day on the member's schedule. Where a member is called into work, please update MySchedule with a working code and update the start and end time so that the schedule pushes to DAR. Do not use the Overtime Icon.

As always, it remains incumbent on the member to ensure that they are completing their DAR, at the proper pay rates.

Please share this email with your detachment/unit for their awareness.
Thanks
The Scheduling Team

From: Earley, Dana (OPP)
Sent: 16-Feb-22 7:49 AM
To: McConnell, Michael (OPP) <Michael.McConnell@opp.ca>; Worby, David (OPP) <David.Worby@opp.ca>
Cc: Sakellis, Tracy (OPP) <Tracy.Sakellis@opp.ca>
Subject: Stand by time

Good Morning,

Hope all is well!
Can I ask both of you a favour?
Can you review all info below and provide a summary in layman's terms as to how we can clearly explain who/when stand by pay is awarded.
My intention is to create a consistent message that can be shared throughout the province.

Thanks

Dana

STAND -BY TIME
6.06.01

(a) Stand-by is a period of time during which, in accordance with administrative procedures established by the Commissioner, an employee is ordered to remain at his/her residence or other specified quarters, (as determined by the person authorizing the stand-by) from which the employee shall be ready to proceed to a work location immediately upon receipt of instructions.
(b) This Article shall not eliminate or prohibit the existing co-operative practice under which a member of the OPP provides advice to his/her supervisor as to his/her proposed whereabouts while off duty but there shall be no restriction on the free time of an employee that is not in accordance with this Collective Agreement.
(c) Where an employee is required to be on stand-by he/she is entitled to be paid at his/her hourly rate of salary for one-third (1/3) of his/her stand-by time, but where such stand-by time is less than the number of hours in the employee's scheduled working day, the employee is entitled to three (3) hours pay at the hourly rate.
(d) The minimum entitlement of four (4) hours pay pursuant to sub-section 6.02(a)(ii) and 6.02(a)(iii) shall not apply to an employee who was on stand-by when he/she was required to report for work, and a period of work for which pay is received at one and one-half (1 1/2) times the hourly rate under the provisions of sub-section 6.02(a)(ii) and 6.02(a)(iii) is not included in any stand-by period.
(e) The minimum entitlement of sixteen (16) hours pay pursuant to sub-section 6.02 (b) shall apply to an employee who was on stand-by when he/she was required to report for work, and a period of work for which pay is received at two and one-half (2 1/2) times the hourly rate under the provision of sub-section 6.02 (b) is not included in any stand-by period.

OPP Connections - OPP Response to Trucker Demonstrations - Support (gov.on.ca)

From: OPP POC (OPP)
Sent: 15-Feb-22 8:31 PM

To: OPP DL ALL (OPP) <OPP.DL.ALL@opp.ca>
Subject: OPP Member Operational Deployment

Good evening,

Today, the Ottawa Police Services Board identified Ottawa Police Service (OPS) Deputy Chief Steve Bell as the Interim Chief of the Ottawa Police.

Through an integrated command structure, alongside the RCMP, the OPP will continue to support the OPS in response to the ongoing demonstrations in Ottawa.

Further to my February 11, 2022 memorandum, the ongoing OPP response to the activities in Ottawa and across the province, has identified the need for unprecedented resource deployments to adequately and effectively meet our provincial and detachment public safety responsibilities.

Additional resources are now being deployed. Effective immediately, all active uniform members must be prepared for deployment and/or detachment overtime work. Affected members will receive notification regarding requirements for stand-by time, additional shifts, or deployment.

Provisions for stand-by time, overtime, and other potential entitlements, along with appropriate DAR coding, will be provided with deployment joining instructions.

Thank you in advance for your ongoing support of this ever evolving major event.

Thomas Carrique
Commissioner
Ontario Provincial Police

Cc: Campisi, Franca (OPP) <Franca.Campisi@opp.ca>; Darling, Lisa (OPP) <Lisa.Darling@opp.ca>; Millian, Mary Anne (OPP) <MaryAnne.Millian@opp.ca>; Acton, Mike (OPP) <Mike.Acton@opp.ca>; Sakellis, Tracy (OPP) <Tracy.Sakellis@opp.ca>
Subject: RE: Re: New convoy w/B 401

Thank you all for the updates.
I am hoping [redacted] with the group to ascertain their purpose and remain in contact with them.

Dana

On Feb. 15, 2022 10:14 p.m., "Olmstead, Ryan (OPP)" <Ryan.Olmstead@opp.ca> wrote:
Just got an update from.T/Sgt Caslick. They were able to get some plates and have appended the plates and RO information to the occurrence.

HSD units will remain near the Flying J to provide further Intel if the group goes mobile.

FYI
Ryan

Sent from Workspace ONE Boxer

On Feb. 15, 2022 10:00 p.m., "Norlock, Matt (OPP)" <Matt.Norlock@opp.ca> wrote:
Evening Chief,

Absolutely, we will complete. HSD units are out with them at the Flying J and are awaiting further information.

Matt

From: Thib, Dwight (OPP)
Sent: 15-Feb-22 9:57 PM
To: Butler, Michael (OPP) <Michael.Butler@opp.ca>; Wilcox, Keegan (OPP) <Keegan.Wilcox@opp.ca>; Earley, Dana (OPP) <Dana.Earley@opp.ca>; Olmstead, Ryan (OPP) <Ryan.Olmstead@opp.ca>; Smith, Jamie (OPP) <Jamie.Smith@opp.ca>
Cc: Campisi, Franca (OPP) <Franca.Campisi@opp.ca>; Darling, Lisa (OPP) <Lisa.Darling@opp.ca>; Millian, Mary Anne (OPP) <MaryAnne.Millian@opp.ca>; Norlock, Matt (OPP) <Matt.Norlock@opp.ca>
Subject: RE: Re: New convoy w/B 401

If they are I.D. it would be good to have POC analyst and Intel background check done If they don't have a legitimate story why they are here.

Sent from Workspace ONE Boxer

On Feb. 15, 2022 9:09 p.m., "Olmstead, Ryan (OPP)" <Ryan.Olmstead@opp.ca> wrote:
Just an update on my end...we have 3 HSD members including a NCO in tonight that are available to assist with this.

I just spoke with T/Sgt. Caslick and he is on the 401 heading EB and the other two units are making their way towards the 401 now. I advised if the Convoy travels past Cambridge he will be advised by the PCC and they will attempt to intercept and get the convoy escorted into the Putnam Scales.

FYI
Ryan

From: Thib, Dwight (OPP)
Sent: February 15, 2022 9:05 PM
To: Butler, Michael (OPP) <Michael.Butler@opp.ca>; Wilcox, Keegan (OPP) <Keegan.Wilcox@opp.ca>; Earley, Dana (OPP) <Dana.Earley@opp.ca>; Smith, Jamie (OPP) <Jamie.Smith@opp.ca>
Cc: Campisi, Franca (OPP) <Franca.Campisi@opp.ca>; Millian, Mary Anne (OPP) <MaryAnne.Millian@opp.ca>; Norlock, Matt (OPP) <Matt.Norlock@opp.ca>; Olmstead, Ryan (OPP) <Ryan.Olmstead@opp.ca>; Darling, Lisa (OPP) <Lisa.Darling@opp.ca>
Subject: RE: Re: New convoy w/B 401

Great work Mike. Thanks

Sent from Workspace ONE Boxer

On Feb. 15, 2022 9:02 p.m., "Butler, Michael (OPP)" <Michael.Butler@opp.ca> wrote:
Chief,
Quick update, HSD are following the vehicles and [redacted] Their intent is to travel to the Flying J truck stop the 268 mile marker of the 401 (West side of Cambridge almost in WR Wellington area). HSD units are following the group to this location. Our PCCL has been engaged with HSD. I have asked the PCCL Sergeant to provide an update when the group pulls in.

In addition we are making arrangements through our deployed members and HSD to send officers to intercept should they not stop as indicated.

Our plan will be to let them travel west and pull them into the Putnam Road MTO Inspection station.
We are reaching out to MTO to have an inspector available to assist.

I will provide an update when able.

Mike

Mike Butler – Staff Sergeant – Operations Manager | Elgin County | Ontario Provincial Police
[redacted] W: 519-631-2920 | VNET 506-5411 | Email: michael.butler@opp.ca

From: Thib, Dwight (OPP)
Sent: 15-Feb-22 8:36 PM
To: Butler, Michael (OPP) <Michael.Butler@opp.ca>; Wilcox, Keegan (OPP) <Keegan.Wilcox@opp.ca>; Earley, Dana (OPP) <Dana.Earley@opp.ca>; Smith, Jamie (OPP) <Jamie.Smith@opp.ca>
Cc: Campisi, Franca (OPP) <Franca.Campisi@opp.ca>; Norlock, Matt (OPP) <Matt.Norlock@opp.ca>
Subject: RE: Re: New convoy w/B 401

Thanks Mike

Sent from Workspace ONE Boxer

On Feb. 15, 2022 8:34 p.m., "Butler, Michael (OPP)" <Michael.Butler@opp.ca> wrote:
Chief,
We will engage the PCCL and our members to ascertain its location.

Mike

Mike Butler – Staff Sergeant – Operations Manager | Elgin County | Ontario Provincial Police
[redacted] | W: 519-631-2920 | VNET 506-5411 | Email: michael.butler@opp.ca

---

From: Thib, Dwight (OPP)
Sent: 15-Feb-22 8:31 PM
To: Butler, Michael (OPP) <Michael.Butler@opp.ca>; Wilcox, Keegan (OPP) <Keegan.Wilcox@opp.ca>; Earley, Dana (OPP) <Dana.Earley@opp.ca>; Smith, Jamie (OPP) <Jamie.Smith@opp.ca>
Cc: Campisi, Franca (OPP) <Franca.Campisi@opp.ca>
Subject: Fwd: Re: New convoy w/B 401

FYI.
We need to ascertain where abouts of this convoy and make a proactive effort to stop, I.D. and ascertain destination and intent.
Would someone acknowledge receipt of this email so I know it was received and actioned. Don't want another blockade at or near bridge.

Sent from Workspace ONE Boxer

---------- Forwarded message ----------
From: "Thompson, Rohan (OPP)" <Rohan.Thompson@opp.ca>
Date: Feb. 15, 2022 8:03 p.m.
Subject: Fwd: Re: New convoy w/B 401
To: "Thib, Dwight (OPP)" <Dwight.Thib@opp.ca>
Cc:
D2,
See below, we did not stop.
May be worth intercepting before they get to one of your bridges and see who/what intentions are.
Thanks
Rohan

Chief Supt. Rohan Thompson
Commander
Highway Safety Division

---------- Forwarded message ----------
From: "Phelps, Andre (OPP)" <Andre.Phelps@opp.ca>
Date: Feb. 15, 2022 7:59 p.m.
Subject: Re: New convoy w/B 401
To: "Thompson, Rohan (OPP)" <Rohan.Thompson@opp.ca>,"Eaton, Veronica (OPP)" <Veronica.Eaton@opp.ca>
Cc:
At our western border and being handed off to WR right now.

A.M. (André) Phelps CD, AdeC
Superintendent of Operations, #8675
Highway Safety Division
Ontario Provincial Police

Office: 905-751-2015
VNET: 505-2015
[redacted]
E-Mail: Andre.phelps@opp.ca

This electronic transmission, including any accompanying attachments, contains information that may be privileged and or exempt from disclosure under applicable law and, as such, is intended only for the use of the recipient(s) named above. Any distribution, review, dissemination, or copying of the contents of this communication by anyone other than the intended recipient(s) is strictly prohibited. If you receive this communication in error, please notify the sender immediately by return e-mail and permanently delete the copy that you have received in error.

From: andre.phelps@opp.ca <andre.phelps@opp.ca>
Sent: Tuesday, February 15, 2022 7:22:18 PM
To: Thompson, Rohan (OPP) <Rohan.Thompson@opp.ca>; Eaton, Veronica (OPP) <Veronica.Eaton@opp.ca>
Subject: Re: New convoy w/B 401

This was an hour ago. I will see what the current situation is

A.M. (André) Phelps CD, AdeC
Superintendent of Operations, #8675
Highway Safety Division
Ontario Provincial Police

Office: 905-751-2015
VNET: 505-2015
[redacted]
E-Mail: Andre.phelps@opp.ca

This electronic transmission, including any accompanying attachments, contains information that may be privileged and or exempt from disclosure under applicable law and, as such, is intended only for the use of the recipient(s) named above. Any distribution, review, dissemination, or copying of the contents of this communication by anyone other than the intended recipient(s) is strictly prohibited. If you receive this communication in error, please notify the sender immediately by return e-mail and permanently delete the copy that you have received in error.

From: Thompson, Rohan (OPP) <Rohan.Thompson@opp.ca>
Sent: Tuesday, February 15, 2022 7:09:07 PM
To: Phelps, Andre (OPP) <Andre.Phelps@opp.ca>; Eaton, Veronica (OPP) <Veronica.Eaton@opp.ca>
Subject: New convoy w/B 401

Let's stop them and figure out who they are.
Let now wait for them to take action, let do some proactive stop and see who they are.

Chief Supt. Rohan Thompson
Commander
Highway Safety Division

On Feb. 15, 2022 6:32 p.m., "Phelps, Andre (OPP)" <Andre.Phelps@opp.ca> wrote:

Sir, I was just called by Insp Taylor-Bolton and advised a convoy of approx 7 TT and pick up has been spotted w/B on hwy 401 in the Pickering area. All plates are out of province.
Initially it appeared as if they were trying to slow traffic at 65km/h. They are now travelling at the speed of traffic.
Units are tracking to get more info.

FYI

André

A.M. (André) Phelps CD, AdeC
Superintendent of Operations, #8675
Highway Safety Division
Ontario Provincial Police

Office: 905-751-2015
VNET: 505-2015
[redacted]
E-Mail: Andre.phelps@opp.ca

This electronic transmission, including any accompanying attachments, contains information that may be privileged and or exempt from disclosure under applicable law and, as such, is intended only for the use of the recipient(s) named above. Any distribution, review, dissemination, or copying of the contents of this communication by anyone other than the intended recipient(s) is strictly prohibited. If you receive this communication in error, please notify the sender immediately by return e-mail and permanently delete the copy that you have received in error.

Sakellis, Tracy (OPP)

From: Earley, Dana (OPP)
Sent: 16-Feb-22 4:32 AM
To: Younan, Jason (OPP)
Cc: Acton, Mike (OPP); Deslippe, Jaclyn (OPP); Fischer, Peter (OPP); Ferguson, Angela (OPP); Sakellis, Tracy (OPP)
Subject: Fwd: FW: WB Convoy

Thank you for the update.

Dana

On Feb. 15, 2022 10:41 p.m., "Younan, Jason (OPP)" <Jason.Younan@opp.ca> wrote:
Supt,
As per our messaging earlier in the evening.
All have been warned/cautioned if their actions in the future breach current legislation, consequences to follow.
They have no intention of coming here.

Thanks,
Jason

Inspector Jason Younan
Huron OPP Detachment

---------- Forwarded message ----------
From: "Butler, Michael (OPP)" <Michael.Butler@opp.ca>
Date: Feb. 15, 2022 22:34
Subject: FW: WB Convoy
To: "Norlock, Matt (OPP)" <Matt.Norlock@opp.ca>,"Younan, Jason (OPP)" <Jason.Younan@opp.ca>
Cc:
For your consideration for POC work up.

PLT will also send update shortly

Mike Butler – Staff Sergeant – Operations Manager | Elgin County | Ontario Provincial Police
[redacted] W: 519-631-2920 | VNET 506-5411 | Email: michael.butler@opp.ca

From: Blackwell, Gregory (OPP)
Sent: 15-Feb-22 10:30 PM
To: Caslick, Peter (OPP) <Peter.Caslick@opp.ca>; Fairley, Ross (OPP) <Ross.Fairley@opp.ca>; Olmstead, Ryan (OPP) <Ryan.Olmstead@opp.ca>
Cc: Fluit, Rick(OPP) <Rick.Fluit@opp.ca>; Butler, Michael (OPP) <Michael.Butler@opp.ca>; Howe, Jeffrey (OPP) <Jeffrey.Howe@opp.ca>; Kivell, Shawn (OPP) <Shawn.Kivell@opp.ca>; Knowler, Brian (OPP) <Brian.Knowler@opp.ca>; Younan, Jason (OPP) <Jason.Younan@opp.ca>
Subject: RE: WB Convoy

Vehicles currently parked in Quick Truck Lube parking lot at 1010 Industrial Road just down from the Flying J. PC Fairley was speaking with Trevis Mckeegan DOB: 74/02/23. His cell is 250-488-6112. His info has been passed along to Jeff Howe with PLT. Trevis expressed to PC Fairley that they are free citizens having a hot dog in a parking lot and are heading back to Ottawa in the morning. They did have bbq's out with them. The male driving the Ford Econoline van approached police and asked for officer names and what database our info goes on. The male then videotaped officers and took photos of cruiser plates and hard ID's.

Ontario plates

[redacted]

Manitoba plate

[redacted]

Quebec plates

[redacted]

BC plate

[redacted]

Yukon plate

[redacted]

Auth: Caslick

From: Caslick, Peter (OPP)
Sent: February 15, 2022 9:10 PM
To: Blackwell, Gregory (OPP) <Gregory.Blackwell@opp.ca>; Fairley, Ross (OPP) <Ross.Fairley@opp.ca>; Olmstead, Ryan (OPP) <Ryan.Olmstead@opp.ca>
Cc: Fluit, Rick(OPP) <Rick.Fluit@opp.ca>
Subject: Re: WB Convoy

I'm just hoping on 401 and veterans.

Our A\Insp. Also advised that of the convoy continues west that they may try to get them in at the Putnam scales so PLT could engage them further.

Pete Caslick
T/Sgt. 11844
[redacted]
OPP West Region HSD
Traffic Incident Management & Enforcement

Sent from my device

From: Blackwell, Gregory (OPP) <Gregory.Blackwell@opp.ca>
Sent: Tuesday, February 15, 2022 9:05:48 PM
To: Caslick, Peter (OPP) <Peter.Caslick@opp.ca>; Fairley, Ross (OPP) <Ross.Fairley@opp.ca>
Cc: Fluit, Rick(OPP) <Rick.Fluit@opp.ca>
Subject: FW: WB Convoy

Were out at the Flying J

From: Fluit, Rick(OPP)
Sent: February 15, 2022 8:58 PM
To: Blackwell, Gregory (OPP) <Gregory.Blackwell@opp.ca>
Subject: WB Convoy

Greg
As per S/Sgt Butler, please attend the Flying J at 2492 Cedar Creek Rd in Ayr (outside of Cambridge). Information is that the convoy is going to stay here for the night and will then go eastbound in the morning. The HSD unit following him is Ryan O'Connell [redacted] Go direct with him for location of convoy.

Please gather following information re. number and types of trucks, licence plates. Forward this information to S/Sgt. Mike Butler [redacted]

Thanks
Rick Fluit
PCC Sgt.

Sakellis, Tracy (OPP)

From: Burrow, Wendy (OPP)
Sent: 16-Feb-22 5:58 PM
To: Johnstone, Kathleen (OPP); Pharand, Lise (OPP); Smith, Jamie (OPP); Sakellis, Tracy (OPP)
Subject: FW: Documents for dissemination to Region/Bureau Commanders
Attachments: KMs-OPP Use of Stand-by-FINAL-15Feb22.docx; Standby Order (003).docx; Administration of Stand-By Time for DAR_MySchedule Flow Chart.pdf; Frequently Asked Questions - Trucker Related Demonstrations_v7.docx

From: Earley, Dana (OPP)
Sent: 16-Feb-22 5:30 PM
To: Burrow, Wendy (OPP) <Wendy.Burrow@opp.ca>
Subject: FW: Documents for dissemination to Region/Bureau Commanders

From: Wesley, Chuck J. (OPP)
Sent: 16-Feb-22 5:25 PM
To: MacKillop, Bryan (OPP) <Bryan.MacKillop@opp.ca>; Hlady, Scott (OPP) <Scott.Hlady@opp.ca>; Duggan, Jeffrey (OPP) <Jeffrey.Duggan@opp.ca>; Dumond, Jon (OPP) <Jon.Dumond@opp.ca>; Pilon, Mike (OPP) <Mike.Pilon@opp.ca>; Peer, Dwight (OPP) <Dwight.Peer@opp.ca>; Houliston, Laura (OPP) <Laura.Houliston@opp.ca>; Stoddart, Michael (OPP) <Michael.Stoddart@opp.ca>; Thomas, Karl (OPP) <Karl.Thomas@opp.ca>; Wilhelm, Lisa (OPP) <Lisa.Wilhelm@opp.ca>; Abrams, Craig (OPP) <Craig.Abrams@opp.ca>; Pardy, Carson (OPP) <Carson.Pardy@opp.ca>; Thib, Dwight (OPP) <Dwight.Thib@opp.ca>; Earley, Dana (OPP) <Dana.Earley@opp.ca>; Campisi, Franca (OPP) <Franca.Campisi@opp.ca>; Darling, Lisa (OPP) <Lisa.Darling@opp.ca>; Thompson, Rohan (OPP) <Rohan.Thompson@opp.ca>; Eaton, Veronica (OPP) <Veronica.Eaton@opp.ca>; Phelps, Andre (OPP) <Andre.Phelps@opp.ca>; Dart, Kari (OPP) <Kari.Dart@opp.ca>; Decock, Susanne (OPP) <Susanne.Decock@opp.ca>; Maracle, Gary (OPP) <Gary.Maracle@opp.ca>; Whitton, Phil (OPP) <Phil.Whitton@opp.ca>; Kearns, Marty (OPP) <Marty.Kearns@opp.ca>; MacEachern, Robyn (OPP) <Robyn.MacEachern@opp.ca>; Meyer, Karen (OPP) <Karen.Meyer@opp.ca>; Mackey, Paul (OPP) <Paul.Mackey@opp.ca>; Morris, Pat (OPP) <Pat.Morris@opp.ca>; Jevons, Alison (OPP) <Alison.Jevons@opp.ca>; Ferguson, Andrew (OPP) <Andrew.Ferguson@opp.ca>; Goodwin, Anne (OPP) <Anne.Goodwin@opp.ca>; Patterson, Stephanie (OPP) <Stephanie.Patterson@opp.ca>; McDonell, Mike (OPP) <Mike.McDonell@opp.ca>
Cc: MacDonald, Jami (OPP) <Jami.MacDonald@opp.ca>; OPP GHQ EOC (OPP) <OPP.GHQ.EOC@opp.ca>; Alakas, Daniel (OPP) <Daniel.Alakas@opp.ca>
Subject: FW: Documents for dissemination to Region/Bureau Commanders

Regional and Bureau Commanders,

Attached is information and key messages to assist with messaging for all members with regards to stand by time.

Thanks, Chuck

Superintendent Chuck Wesley
Regional Operations – Northwest Region
615 James Street S., 2nd Floor
Thunder Bay, ON
P7E 6P6

Office – (807)473-2712
VNET – 502-2712
[redacted]

From: Dumond, Jon (OPP)
Sent: 16-Feb-22 3:43 PM
To: OPP GHQ EOC (OPP) <OPP.GHQ.EOC@opp.ca>
Cc: Stoddart, Michael (OPP) <Michael.Stoddart@opp.ca>; Wesley, Chuck J. (OPP) <Chuck.J.Wesley@opp.ca>
Subject: Documents for dissemination to Region/Bureau Commanders

Hi Mike,

As discussed, attached are the documents for dissemination to Region/Bureau Commanders please. If they have any questions/concerns regarding anything, please contact me anytime.

Thanks,

Jon

J.G. (Jon) Dumond
Superintendent- Operations
North East Region
Ontario Provincial Police

Cell: [redacted]
Email: jon.dumond@opp.ca

For 24/7 access to the Healthy Workplace Team call 1-844-677-9409

Sakellis, Tracy (OPP)

From: Earley, Dana (OPP)
Sent: 16-Feb-22 6:13 PM
To: Younan, Jason (OPP)
Cc: Ferguson, Angela (OPP); Deslippe, Jaclyn (OPP); Sakellis, Tracy (OPP)
Subject: RE: Additional RPAS Batteries and Charging Station

Hello Insp Younan,

I have reviewed the request.
I agree that the real time feed was important during the plan of action.
Can you advise why the team requires 8 batteries?
I will ensure the request is shared with Supt Alakas for his review.

Dana

From: Younan, Jason (OPP)
Sent: 16-Feb-22 4:49 PM
To: Earley, Dana (OPP) <Dana.Earley@opp.ca>
Cc: Ferguson, Angela (OPP) <Angela.Ferguson@opp.ca>; Deslippe, Jaclyn (OPP) <Jaclyn.Deslippe@opp.ca>
Subject: RE: Additional RPAS Batteries and Charging Station

Supt.,
Please see the message below from RPAS operators. The rationale makes sense to me and knowing that the CCT relied upon this asset for real-time situational awareness and on-ground appreciation, I support this request and trust you'll be able to action and approve. To miss a vital aspect of an operation that can substantiate a criminal offence or demonstrate appropriate use of force or provide intelligence to enhance officer and public safety because a trivial purchase of batteries would be potentially derelict.

For your consideration and approval.

Thanks,
Jason

Jason Younan
Inspector – Detachment Commander
Huron County O.P.P.
325 Albert Street PO Box 460
Clinton, Ontario
N0M 1L0
(519) 482 1677 - phone
[redacted]
506 3410 VNET

From: Nicholson, Andrew (OPP)
Sent: 16-Feb-22 4:31 PM

To: Younan, Jason (OPP) <Jason.Younan@opp.ca>
Cc: York, Kevin (OPP) <Kevin.York@opp.ca>
Subject: Additional RPAS Batteries and Charging Station

Inspector Younan

This Email is in regards to purchasing new batteries and a charging station for the DJI Matrice 300 RTK (RPAS) unit currently being utilized at POU details and other ERT mandated calls. During the recent events in Windsor and Lambton Counties during the "Freedom Convoy" the unit was used extensively and found to be an integral part of the command and control on ground. The ability for not only units on ground but also the OPP Commissioned officers to view events real time is essential to officer safety and operations.
During the recent events on the 13th Feb in Windsor the unit was unable to maintain constant streaming and over watch due to the batteries dying and not charging quickly enough to have a constant supply.
The tether which is great for deploying straight up would have been ineffective for this event or future similar ones. The tether maintains a constant stream of power but it can't be moved to follow the crowds or to different locations. Sometimes there are things blocking views (trees etc.) and we need to move the RPAS for a clear line of sight. It is great for static events such as Port Dover for constant streaming.
With the current situation and state of emergency declared we were hoping if another battery charging station and additional 8 batteries could be purchased to maintain constant flights and ensure there is no down time for the RPAS and live feed.
We in the RPAS unit appreciate anything you can do to assist.

Charging station- DJI M300 TB60 Battery Charging Station $1160.00 Cdn
Batteries – DJI M300 TB60 Battery $ 1088.00 per Battery x 8 = $8704.00

https://www.rmus.ca/products/dji-m300-tb60-battery

https://www.rmus.ca/products/dji-m300-tb60-battery-charging-station

Andrew Nicholson 10258
Emergency Response Team (ERT)
Ontario Provincial Police
Brant County Detachment
67 Bethel Rd Paris Ontario N3L 3E3
☎: [redacted] (O) 519-442-2242| ✉ : Andrew.nicholson@opp.ca

Sakellis, Tracy (OPP)

From: Younan, Jason (OPP)
Sent: 16-Feb-22 6:20 PM
To: Earley, Dana (OPP)
Cc: Deslippe, Jaclyn (OPP); Ferguson, Angela (OPP); Sakellis, Tracy (OPP)
Subject: RE: Additional RPAS Batteries and Charging Station

I'll check. I defer to their expertise but will provide rationale once received.

Inspector Jason Younan
Huron OPP Detachment

On Feb. 16, 2022 18:13, "Earley, Dana (OPP)" <Dana.Earley@opp.ca> wrote:
Hello Insp Younan,

I have reviewed the request.
I agree that the real time feed was important during the plan of action.
Can you advise why the team requires 8 batteries?
I will ensure the request is shared with Supt Alakas for his review.

Dana

From: Younan, Jason (OPP)
Sent: 16-Feb-22 4:49 PM
To: Earley, Dana (OPP) <Dana.Earley@opp.ca>
Cc: Ferguson, Angela (OPP) <Angela.Ferguson@opp.ca>; Deslippe, Jaclyn (OPP) <Jaclyn.Deslippe@opp.ca>
Subject: RE: Additional RPAS Batteries and Charging Station

Supt.,
Please see the message below from RPAS operators. The rationale makes sense to me and knowing that the CCT relied upon this asset for real-time situational awareness and on-ground appreciation, I support this request and trust you'll be able to action and approve. To miss a vital aspect of an operation that can substantiate a criminal offence or demonstrate appropriate use of force or provide intelligence to enhance officer and public safety because a trivial purchase of batteries would be potentially derelict.

For your consideration and approval.

Thanks,
Jason

Jason Younan
Inspector – Detachment Commander
Huron County O.P.P.
325 Albert Street PO Box 460
Clinton, Ontario
N0M 1L0

(519) 482 1677 - phone
[redacted] cell
506 3410 VNET

From: Nicholson, Andrew (OPP)
Sent: 16-Feb-22 4:31 PM
To: Younan, Jason (OPP) <Jason.Younan@opp.ca>
Cc: York, Kevin (OPP) <Kevin.York@opp.ca>
Subject: Additional RPAS Batteries and Charging Station

Inspector Younan

This Email is in regards to purchasing new batteries and a charging station for the DJI Matrice 300 RTK (RPAS) unit currently being utilized at POU details and other ERT mandated calls. During the recent events in Windsor and Lambton Counties during the "Freedom Convoy" the unit was used extensively and found to be an integral part of the command and control on ground. The ability for not only units on ground but also the OPP Commissioned officers to view events real time is essential to officer safety and operations.
During the recent events on the 13th Feb in Windsor the unit was unable to maintain constant streaming and over watch due to the batteries dying and not charging quickly enough to have a constant supply.
The tether which is great for deploying straight up would have been ineffective for this event or future similar ones. The tether maintains a constant stream of power but it can't be moved to follow the crowds or to different locations. Sometimes there are things blocking views (trees etc.) and we need to move the RPAS for a clear line of sight. It is great for static events such as Port Dover for constant streaming.
With the current situation and state of emergency declared we were hoping if another battery charging station and additional 8 batteries could be purchased to maintain constant flights and ensure there is no down time for the RPAS and live feed.
We in the RPAS unit appreciate anything you can do to assist.

Charging station- DJI M300 TB60 Battery Charging Station $1160.00 Cdn
Batteries – DJI M300 TB60 Battery $ 1088.00 per Battery x 8 = $8704.00

https://www.rmus.ca/products/dji-m300-tb60-battery

https://www.rmus.ca/products/dji-m300-tb60-battery-charging-station

Andrew Nicholson 10258
Emergency Response Team (ERT)
Ontario Provincial Police
Brant County Detachment
67 Bethel Rd Paris Ontario N3L 3E3
[redacted] |(O) 519-442-2242| : Andrew.nicholson@opp.ca

Sakellis, Tracy (OPP)

From: Earley, Dana (OPP)
Sent: 16-Feb-22 7:29 AM
To: Younan, Jason (OPP); Burrow, Wendy (OPP); Smith, Jamie (OPP); Barnabi, Davide (OPP); Sakalo, Bradley (OPP)
Cc: Sakellis, Tracy (OPP)
Subject: FW: FW: Emergency Measures - links and certified copies
Attachments: 2022-0106.pdf; 2022-0107.pdf; 2022-0108.pdf

For your review

From: Wesley, Chuck J. (OPP)
Sent: 16-Feb-22 7:25 AM

Subject: FW: FW: Emergency Measures - links and certified copies

All,

Attached are the Emergency Measures that were put in place by the Federal government that provide additional authorities for your planning.

Chuck

From: "Nixon, Wendy" <Wendy.Nixon@pco-bcp.gc.ca>
Date: February 15, 2022 at 21:13:59 EST
To: "Tupper, Shawn" <Shawn.Tupper@pco-bcp.gc.ca>, "Setlakwe, Lisa" <Lisa.Setlakwe@pco-bcp.gc.ca>, "Levesque, Kaili" <Kaili.Levesque@pco-bcp.gc.ca>, "Proulx, Véronique" <Veronique.Proulx@pco-bcp.gc.ca>, "Hretczak, Aleksandra" <Aleksandra.Hretczak@pco-bcp.gc.ca>, "MacKillop, Ken" <Ken.MacKillop@pco-bcp.gc.ca>, "Dakalbab, Talal" <Talal.Dakalbab@ps-sp.gc.ca>, "Dickson, Samantha Maislin" <SamanthaMaislin.Dickson@justice.gc.ca>, Tina Green <tina.green@tbs-sct.gc.ca>, isabelle.jacques@fin.gc.ca, Barbara.Moran@tbs-sct.gc.ca
Cc: "Brady, Marie-Joie" <Marie-Joie.Brady@pco-bcp.gc.ca>, "Sherhols, Sarah" <Sarah.Sherhols@pco-bcp.gc.ca>, "Tessier, Jean" <Jean.Tessier@pco-bcp.gc.ca>, "Maidment, Leanne" <Leanne.Maidment@ps-sp.gc.ca>, OIC <OIC@pco-bcp.gc.ca>, Shane.Carry@tbs-sct.gc.ca, "Fee, Stuart" <Stuart.Fee@pco-bcp.gc.ca>, Alexandra LaGroix <Alexandra.LaGroix@tpsgc-pwgsc.gc.ca>
Subject: FW: Emergency Measures - links and certified copies

All -
Putting everything in together in one place given high demand for info, copies, links, bilingual versions, etc…This is now all in the public domain, so can be shared with whomever might need it, in whatever format works best.

1. Order directing that a Proclamation be issued (PC Number: 2022-0106<https://orders-in-council.canada.ca/attachment.php?attach=41560&lang=en> – bilingual link). Certified bilingual PDF copy attached to this email (2022-0106.pdf).

2. Proclamation Declaring a Public Order Emergency – can be found in the Special Edition of the Canada Gazette, Part II, Vol 156:

- Eng: https://www.gazette.gc.ca/rp-pr/p2/2022/2022-02-15-x1/html/sor-dors20-eng.html

- FR: https://www.gazette.gc.ca/rp-pr/p2/2022/2022-02-15-x1/html/sor-dors20-fra.html

3. Emergency Measures Regulations (PC2022-107<https://orders-in-council.canada.ca/attachment.php?attach=41561&lang=en> – bilingual link, SOR/2022-0021) Note that PCO-OIC website includes only the Order 'cover page', while the Canada Gazette (Part II, Vol 156), has the full regulatory text.

- Eng: https://www.gazette.gc.ca/rp-pr/p2/2022/2022-02-15-x1/html/sor-dors21-eng.html

- Fr: https://www.gazette.gc.ca/rp-pr/p2/2022/2022-02-15-x1/html/sor-dors21-fra.html

Certified bilingual PDF copy also attached to this email.

4. Emergency Economic Measures Order (PC2022-108<https://orders-in-council.canada.ca/attachment.php?attach=41562&lang=en%20> and SOR/2022-0022) Note that PCO-OIC website include only the Order 'cover page', while the Canada Gazette (Part II, Vol 156), has the full regulatory text.

- Eng: https://www.gazette.gc.ca/rp-pr/p2/2022/2022-02-15-x1/html/sor-dors22-eng.html

- FR: https://www.gazette.gc.ca/rp-pr/p2/2022/2022-02-15-x1/html/sor-dors22-fra.html

Certified bilingual PDF copy also attached to this email.

That is the sum total of the Emergency Act instruments as I know it. With huge thanks to all the teams for their contributions to this effort. Have a good evening everyone!

Wendy Nixon
(she/her/elle)

Assistant Clerk of the Privy Council Office
Privy Council Office | Orders in Council
Government of Canada
wendy.nixon@pco-bcp.gc.ca<mailto:wendy.nixon@pco-bcp.gc.ca%3E
90 rue Sparks Street, Ottawa, ON K1A 0H9
Mobile[redacted]Tel: 613-957-5398

greffière adjointe du Conseil privé
Bureau du Conseil Privé |Division des décrets
Gouvernement du Canada
wendy.nixon@pco-bcp.gc.ca<mailto:wendy.nixon@pco-bcp.gc.ca%3E
90 rue Sparks Street, Ottawa, ON K1A 0H9
Cellulaire[redacted]| Tél : 613-957-5398

Emails

Freedom Convoy- Windsor

February 17, 2022

Sakellis, Tracy (OPP)

From: Smith, Jamie (OPP)
Sent: 17-Feb-22 5:17 AM
To: Earley, Dana (OPP); Burrow, Wendy (OPP)
Cc: Pharand, Lise (OPP); Johnstone, Kathleen (OPP); Sakellis, Tracy (OPP)
Subject: FW: Case 22-13464

FYI

Jamie Smith #10339
Staff Sergeant
Ontario Provincial Police
Tecumseh / Lakeshore / Traffic & Marine
North Operations
Office 519 735 2424
Cell [redacted]
Email - jamie.smith@opp.ca

From: Murphy, Marc [mailto:mmurphy@windsorpolice.ca]
Sent: 17-Feb-22 5:14 AM
To: Crowley, Jason <jcrowley@windsorpolice.ca>; Degraaf, Karel <kdegraaf@windsorpolice.ca>; Potvin, Daniel <dpotvin@windsorpolice.ca>; Crosby, Jennifer <jcrosby@windsorpolice.ca>
Cc: Smith, Jamie (OPP) <Jamie.Smith@opp.ca>; Randall, Andrew <arandall@windsorpolice.ca>
Subject: Case 22-13464

CAUTION -- EXTERNAL E-MAIL - Do not click links or open attachments in unexpected emails.

Good morning,

At 0305 hours WPS E911 received a phone call with the following information:

REC'D CALL FROM [redacted]AT 0305HRS - MALE ON THE LINE SAYING THAT HE WANTED TO PROTEST HIS GOVERNMENT AND THAT HE WANTED THEM TO BOMB THE WARFARE LAND - I ADVISED HIM THAT HE WAS MAKING A THREAT ON A RECORDED LINE, AND HE REPEATED THE SAME INFO, NUMBER IS NEG IN VERSA -- INFO PROVIDED TO EOC AND MAJOR CRIMES NOTIFIED.

Sgt Ray Hamlin, PC Chad Rundle and Sgt. Bryan Hayes did some work up on it and contacted Albany City Police to gather some information. Male [redacted]has a previous 2008 Terrorist Threat Act conviction. Officers working on male background and history. Albany City Police requesting more formal process to gather further information through CPIC/email.

CPIC sent message requesting further information on Milner to Albany Police Department.

Officers did not request a well-being check at this time.

MCB not working and will be notified at 0700 hours at the EOC to continue the investigation pending information received via CPIC.

Report generated under **WPS Case 2022-13464** for further information.

Thanks MM

Inspector Marc Murphy
Windsor Police Service
Patrol Response
Windsor, Ontario, Canada
Office: 1 (519)255-6700 Ext.[redacted]
Mobile[redacted]

mmurphy@windsorpolice.ca

Sakellis, Tracy (OPP)

From: Smith, Jamie (OPP)
Sent: 17-Feb-22 6:00 AM
To: Carrique, Thomas (OPP); Harkins, Chris (OPP); Thib, Dwight (OPP); Campisi, Franca (OPP); Earley, Dana (OPP); Varga, Joseph (OPP); McDonell, Mike (OPP); Walraven, Brenda (OPP); gary.king@rcmp-grc.gc.ca; Sakellis, Tracy (OPP); Burrow, Wendy (OPP); Johnson, Shawn (OPP); Darling, Lisa (OPP); jcrowley@windsorpolice.ca; kdegraaf@windsorpolice.ca; Doug.Bissett@rcmp-grc.gc.ca; ian.smith@rcmp-grc.gc.ca; Pharand, Lise (OPP); Brown, Laura Lee (OPP); Johnstone, Kathleen (OPP)
Subject: Windsor Sit Rep 17 Feb 22 0630hrs
Attachments: 2022 02 17 0630 Windsor Bridge.docx

Good Morning,

Attached is the 0630 hrs Sit Rep for the Ambassador Bridge.

Jamie

Jamie Smith #10339
Staff Sergeant
Ontario Provincial Police
Tecumseh / Lakeshore / Traffic & Marine
North Operations
Office 519 735 2424
Cell [redacted]
Email - jamie.smith@opp.ca

Sakellis, Tracy (OPP)

From: Burrow, Wendy (OPP)
Sent: 17-Feb-22 6:43 AM
To: Younan, Jason (OPP); Ferguson, Angela (OPP)
Cc: Brown, Laura Lee (OPP); Pharand, Lise (OPP); Barnabi, Davide (OPP); Sakellis, Tracy (OPP); Earley, Dana (OPP)
Subject: POU - HOT assigned members

Good morning

The HOT members assigned are as follows and they will be in attendance at the 0930 briefing on Friday and be consistent throughout the weekend.

DAYS					
Member	**BADGE**	**CALL SIGN**	**Member**	**BADGE**	**CALL SIGN**
Sgt O'Grady	13031	OP75	PC Symington	10753	OP320
PC Bodz	15780	OP343	PC Morris	15857	OP337
PC Helm	15660	OP132	PC Jeffray	14313	OP109
PC Kassis	14175	OP323	PC Zettler	15737	OP153

We have identified members for night shift relief if required – they won't be able to attend the briefing but if it goes on too late we can spell off with the night group.

NIGHTS					
Member	**BADGE**	**CALL SIGN**	**Member**	**BADGE**	**CALL SIGN**
Sgt Armstrong	11181	OP380	PC Arevalo	13968	OP269
PC Deveau	15471	OP315	PC Rogers	15707	OP30
PC Wheeler	15764	OP119	PC Ryder	15879	OP347
PC Warden	15731	OP378	PC Lantz	15491	OP372

Wendy Burrow
Acting Inspector
Interim Detachment Commander
Perth County OPP
380 Huron Rd.
Sebringville,ON
Office – 519-393-6123
Cell – [redacted]

Sakellis, Tracy (OPP)

From: Burrow, Wendy (OPP)
Sent: 17-Feb-22 6:54 AM
To: Johnstone, Kathleen (OPP); Sakellis, Tracy (OPP); Earley, Dana (OPP); Pharand, Lise (OPP)
Subject: FW: Operational Capacity - Stats

Graphs for numbers working

From: Barnabi, Davide (OPP)
Sent: 17-Feb-22 3:23 AM
To: Burrow, Wendy (OPP) <Wendy.Burrow@opp.ca>
Cc: Rickeard, Darin (OPP) <Darin.Rickeard@opp.ca>; Schubert, Rafal (OPP) <Rafal.Schubert@opp.ca>; Brown, Laura Lee (OPP) <LauraLee.Brown@opp.ca>; Smith, Jamie (OPP) <Jamie.Smith@opp.ca>
Subject: Operational Capacity - Stats

Raf, this is excellent work. Thank you for taking the time to complete this.

A/Inspector Burrow,

Please find below date reflecting personnel over the next few days. It may assist with planning future operations.

Respectfully,

Dave Barnabi

Staff Sergeant Davide Barnabi
Provincial Police Academy – Liaison to OPC | Career Development Bureau | Ontario Provincial Police
10716 Hacienda Road | Aylmer | ON |N5H 2R3 | T: 519-773-4514 | [redacted]

From: Schubert, Rafal (OPP)
Sent: 17-Feb-22 1:57 AM
To: Barnabi, Davide (OPP) <Davide.Barnabi@opp.ca>
Cc: Rickeard, Darin (OPP) <Darin.Rickeard@opp.ca>
Subject: Operational Capacity - Stats

Staff,

From now until Sunday, we will drop 28% of our operational capacity. The supervisor capacity will drop by 35%. This will likely push for a higher resource management on the supervisor placements.

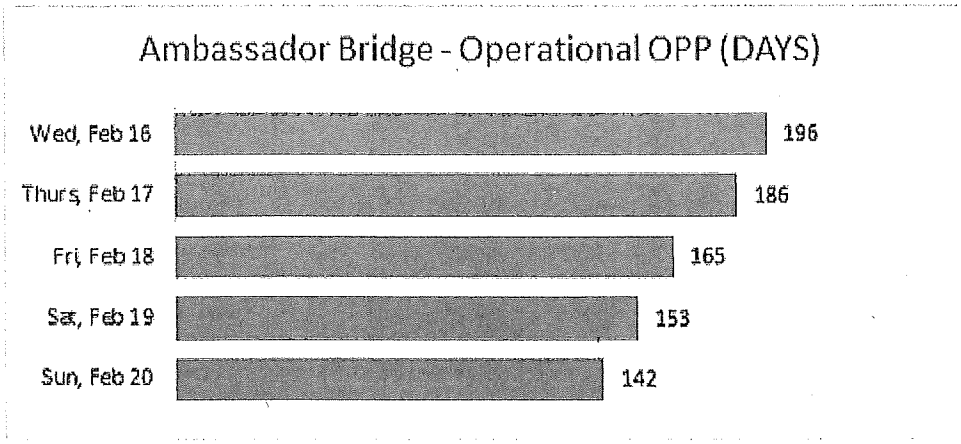

Below is the breakdown of our capacity and % impact. The Total Change and Change % are based difference from Wed numbers. Let me know if you require further clarity or changes to the presented data.

Ambassador Bridge
Operational OPP Members

		PC	SGT	TOTAL	
WED, FEB 16	**DAYS (Curent)**	**101**	**27**	**128**	
	NIGHTS (Current)	**52**	**16**	**68**	
	TOTAL	**153**	**43**	**196**	
THURS, FEB 17	Leaving	6	2	8	DAYS
	Remaining	**95**	**25**	**120**	
	Change %	6%	7%	6%	
	Total Change				
	Total Change %				
	Leaving	2	0	2	NIGHTS
	Remaining	**50**	**16**	**66**	
	Change %	4%	0%	3%	
	Total Change				
	Total Change %				
	TOTAL	**145**	**41**	**186**	
FRI, FEB 18	Leaving	8	6	14	DAYS
	Remaining	**87**	**19**	**106**	
	Change %	8%	24%	12%	
	Total Change	14	8	22	
	Total Change %	8%	22%	11%	
	Leaving	4	3	7	NIGHTS
	Remaining	**46**	**13**	**59**	
	Change %	8%	19%	11%	
	Total Change	6	3	9	
	Total Change %	12%	19%	13%	
	TOTAL	**133**	**32**	**165**	
SAT,	Leaving	7	1	8	DAYS
	Remaining	**80**	**18**	**98**	

SUN, FEB 20	Change %	8%	5%	8%
	Total Change	21	9	30
	Total Change %	21%	33%	23%
	Leaving	2	2	4
	Remaining	**44**	**11**	**55**
	Change %	4%	15%	7%
	Total Change	8	5	13
	Total Change %	15%	31%	19%
	TOTAL	**124**	**29**	**153**
	Leaving	3	0	3
	Remaining	**77**	**18**	**95**
	Change %	4%	0%	3%
	Total Change	24	9	33
	Total Change %	24%	33%	26%
	Leaving	7	1	8
	Remaining	**37**	**10**	**47**
	Change %	16%	9%	15%
	Total Change	15	6	21
	Total Change %	29%	38%	31%
	TOTAL	**114**	**28**	**142**

NIGHTS

DAYS

NIGHTS

Sakellis, Tracy (OPP)

From: Earley, Dana (OPP)
Sent: 17-Feb-22 9:21 AM
To: Sakellis, Tracy (OPP)
Subject: FW: Ottawa - FAST Fact - GHQ EOC - 2022/02/17 0650hrs

From: OPP GHQ EOC (OPP)
Sent: 17-Feb-22 7:10 AM
To: OPP DL Command Staff (OPP) <OPP.DL.Command.Staff@opp.ca>
Cc: OPP GHQ EOC (OPP) <OPP.GHQ.EOC@opp.ca>; OPP POC (OPP) <OPP.POC@opp.ca>
Subject: Ottawa - FAST Fact - GHQ EOC - 2022/02/17 0650hrs

FAST Fact – 2022/02/17 0650hrs

Received from PWEU – PWEU conducted search warrant in Keswick on 17FEB2022 in conjunction with CBSA and YRP. Male suspect not present. Search located anti-government rhetoric along with edged weapons, 3D printer, firearms and ammunition. Male believed to have received firearm parts not intercepted by CBSA. Male believed to have manufactured firearms. Suspect believed to be in Ottawa. POIB engaged. CBSA preparing arrest warrant.

Sakellis, Tracy (OPP)

From: Earley, Dana (OPP)
Sent: 17-Feb-22 8:40 AM
To: Sakellis, Tracy (OPP)
Subject: FW: POI - Harvest Bible Chapel
Attachments: ROBERSTON A.JPG

From: Earley, Dana (OPP)
Sent: 17-Feb-22 8:38 AM
To: 'jmcmahon@windsorpolice.ca' <jmcmahon@windsorpolice.ca>; Labonte, Rejean (OPP) <Rejean.Labonte@opp.ca>
Subject: POI - Harvest Bible Chapel

From: Younan, Jason (OPP)
Sent: 17-Feb-22 8:02 AM
To: Earley, Dana (OPP) <Dana.Earley@opp.ca>
Subject: POI - Harvest Bible Chapel

Supt.,
Information I received last night regarding Pastor [redacted] from the Harvest Bible Chapel from an anonymous source who indicates the following:

- His 'right hand man' is identified [redacted] Windsor, ON
  - (2) Vehicles Registered
    - [redacted]
    - [redacted]
- Information indicates [redacted] was at the protest at the Ambassador Bridge on the day (s) of enforcement and his integrally linked with [redacted]
- [redacted] s also a leader and/or influential person at the chapel.

Perhaps someone worthwhile spinning to gain intelligence.

Thanks,
Jason

Jason Younan
Inspector – Detachment Commander
Huron County O.P.P.
325 Albert Street PO Box 460
Clinton, Ontario
N0M 1L0
(519) 482 1677 - phone
[redacted]
506 3410 VNET

Sakellis, Tracy (OPP)

From: Earley, Dana (OPP)
Sent: 17-Feb-22 8:39 AM
To: Sakellis, Tracy (OPP)
Subject: FW: POI - Harvest Bible Chapel

From: Earley, Dana (OPP)
Sent: 17-Feb-22 8:39 AM
To: Younan, Jason (OPP) <Jason.Younan@opp.ca>
Subject: RE: POI - Harvest Bible Chapel

Intel and WPS Intel are on it

From: Younan, Jason (OPP)
Sent: 17-Feb-22 8:03 AM
To: Earley, Dana (OPP) <Dana.Earley@opp.ca>
Subject: RE: POI - Harvest Bible Chapel

Picture from open source attached

Jason Younan
Inspector – Detachment Commander
Huron County O.P.P.
325 Albert Street PO Box 460
Clinton, Ontario
N0M 1L0
(519) 482 1677 - phone
[redacted]
506 3410 VNET

From: Younan, Jason (OPP)
Sent: 17-Feb-22 8:02 AM
To: Earley, Dana (OPP) <Dana.Earley@opp.ca>
Subject: POI - Harvest Bible Chapel

Supt.,
Information I received last night regarding Pastor [redacted] from the Harvest Bible Chapel from an anonymous source who indicates the following:

- His 'right hand man' is identified [redacted] Windsor, ON
  - (2) Vehicles Registered
    - [redacted]
    - [redacted]
- Information indicates [redacted] was at the protest at the Ambassador Bridge on the day (s) of enforcement and his integrally linked with [redacted]

- [redacted]s also a leader and/or influential person at the chapel.

Perhaps someone worthwhile spinning to gain intelligence.

Thanks,
Jason

Jason Younan
Inspector – Detachment Commander
Huron County O.P.P.
325 Albert Street PO Box 460
Clinton, Ontario
N0M 1L0
(519) 482 1677 - phone
[redacted] cell
506 3410 VNET

Sakellis, Tracy (OPP)

From: Younan, Jason (OPP)
Sent: 17-Feb-22 8:14 AM
To: Earley, Dana (OPP)
Cc: Ferguson, Angela (OPP); Deslippe, Jaclyn (OPP); Sakellis, Tracy (OPP)
Subject: RE: Additional RPAS Batteries and Charging Station

Supt.,
Eight batteries is an ideal capacity # for RPAS operators. This capacity is linked with the cold weather and wind that diminishes battery life at a faster pace than in normal conditions. The # eight permits enough time to charge and continuous flight time. The batteries take longer to charge, than actual flight time.

Thanks,
Jason

Jason Younan
Inspector – Detachment Commander
Huron County O.P.P.
325 Albert Street PO Box 460
Clinton, Ontario
N0M 1L0
(519) 482 1677 - phone
[redacted] cell
506 3410 VNET

From: Earley, Dana (OPP)
Sent: 16-Feb-22 6:13 PM
To: Younan, Jason (OPP) <Jason.Younan@opp.ca>
Cc: Ferguson, Angela (OPP) <Angela.Ferguson@opp.ca>; Deslippe, Jaclyn (OPP) <Jaclyn.Deslippe@opp.ca>; Sakellis, Tracy (OPP) <Tracy.Sakellis@opp.ca>
Subject: RE: Additional RPAS Batteries and Charging Station

Hello Insp Younan,

I have reviewed the request.
I agree that the real time feed was important during the plan of action.
Can you advise why the team requires 8 batteries?
I will ensure the request is shared with Supt Alakas for his review.

Dana

From: Younan, Jason (OPP)
Sent: 16-Feb-22 4:49 PM
To: Earley, Dana (OPP) <Dana.Earley@opp.ca>
Cc: Ferguson, Angela (OPP) <Angela.Ferguson@opp.ca>; Deslippe, Jaclyn (OPP) <Jaclyn.Deslippe@opp.ca>
Subject: RE: Additional RPAS Batteries and Charging Station

Supt.,
Please see the message below from RPAS operators. The rationale makes sense to me and knowing that the CCT relied upon this asset for real-time situational awareness and on-ground appreciation, I support this request and trust you'll be able to action and approve. To miss a vital aspect of an operation that can substantiate a criminal offence or demonstrate appropriate use of force or provide intelligence to enhance officer and public safety because a trivial purchase of batteries would be potentially derelict.

For your consideration and approval.

Thanks,
Jason

Jason Younan
Inspector – Detachment Commander
Huron County O.P.P.
325 Albert Street PO Box 460
Clinton, Ontario
N0M 1L0
(519) 482 1677 - phone
[redacted] - cell
506 3410 VNET

From: Nicholson, Andrew (OPP)
Sent: 16-Feb-22 4:31 PM
To: Younan, Jason (OPP) <Jason.Younan@opp.ca>
Cc: York, Kevin (OPP) <Kevin.York@opp.ca>
Subject: Additional RPAS Batteries and Charging Station

Inspector Younan

This Email is in regards to purchasing new batteries and a charging station for the DJI Matrice 300 RTK (RPAS) unit currently being utilized at POU details and other ERT mandated calls. During the recent events in Windsor and Lambton Counties during the "Freedom Convoy" the unit was used extensively and found to be an integral part of the command and control on ground. The ability for not only units on ground but also the OPP Commissioned officers to view events real time is essential to officer safety and operations.
During the recent events on the 13th Feb in Windsor the unit was unable to maintain constant streaming and over watch due to the batteries dying and not charging quickly enough to have a constant supply.
The tether which is great for deploying straight up would have been ineffective for this event or future similar ones. The tether maintains a constant stream of power but it can't be moved to follow the crowds or to different locations. Sometimes there are things blocking views (trees etc.) and we need to move the RPAS for a clear line of sight. It is great for static events such as Port Dover for constant streaming.
With the current situation and state of emergency declared we were hoping if another battery charging station and additional 8 batteries could be purchased to maintain constant flights and ensure there is no down time for the RPAS and live feed.
We in the RPAS unit appreciate anything you can do to assist.

Charging station- DJI M300 TB60 Battery Charging Station $1160.00 Cdn
Batteries – DJI M300 TB60 Battery $ 1088.00 per Battery x 8 = $8704.00

https://www.rmus.ca/products/dji-m300-tb60-battery

https://www.rmus.ca/products/dji-m300-tb60-battery-charging-station

Andrew Nicholson 10258
Emergency Response Team (ERT)
Ontario Provincial Police
Brant County Detachment
67 Bethel Rd Paris Ontario N3L 3E3
☎: [redacted] (O) 519-442-2242| ✉ : Andrew.nicholson@opp.ca

Sakellis, Tracy (OPP)

From: Younan, Jason (OPP)
Sent: 17-Feb-22 8:14 AM
To: Earley, Dana (OPP)
Cc: Ferguson, Angela (OPP); Deslippe, Jaclyn (OPP); Sakellis, Tracy (OPP)
Subject: RE: Additional RPAS Batteries and Charging Station

Supt.,
Eight batteries is an ideal capacity # for RPAS operators. This capacity is linked with the cold weather and wind that diminishes battery life at a faster pace than in normal conditions. The # eight permits enough time to charge and continuous flight time. The batteries take longer to charge, than actual flight time.

Thanks,
Jason

Jason Younan
Inspector – Detachment Commander
Huron County O.P.P.
325 Albert Street PO Box 460
Clinton, Ontario
N0M 1L0
(519) 482 1677 - phone
[redacted] - cell
506 3410 VNET

From: Earley, Dana (OPP)
Sent: 16-Feb-22 6:13 PM
To: Younan, Jason (OPP) <Jason.Younan@opp.ca>
Cc: Ferguson, Angela (OPP) <Angela.Ferguson@opp.ca>; Deslippe, Jaclyn (OPP) <Jaclyn.Deslippe@opp.ca>; Sakellis, Tracy (OPP) <Tracy.Sakellis@opp.ca>
Subject: RE: Additional RPAS Batteries and Charging Station

Hello Insp Younan,

I have reviewed the request.
I agree that the real time feed was important during the plan of action.
Can you advise why the team requires 8 batteries?
I will ensure the request is shared with Supt Alakas for his review.

Dana

From: Younan, Jason (OPP)
Sent: 16-Feb-22 4:49 PM
To: Earley, Dana (OPP) <Dana.Earley@opp.ca>
Cc: Ferguson, Angela (OPP) <Angela.Ferguson@opp.ca>; Deslippe, Jaclyn (OPP) <Jaclyn.Deslippe@opp.ca>
Subject: RE: Additional RPAS Batteries and Charging Station

Supt.,
Please see the message below from RPAS operators. The rationale makes sense to me and knowing that the CCT relied upon this asset for real-time situational awareness and on-ground appreciation, I support this request and trust you'll be able to action and approve. To miss a vital aspect of an operation that can substantiate a criminal offence or demonstrate appropriate use of force or provide intelligence to enhance officer and public safety because a trivial purchase of batteries would be potentially derelict.

For your consideration and approval.

Thanks,
Jason

Jason Younan
Inspector – Detachment Commander
Huron County O.P.P.
325 Albert Street PO Box 460
Clinton, Ontario
N0M 1L0
(519) 482 1677 - phone
[redacted] - cell
506 3410 VNET

From: Nicholson, Andrew (OPP)
Sent: 16-Feb-22 4:31 PM
To: Younan, Jason (OPP) <Jason.Younan@opp.ca>
Cc: York, Kevin (OPP) <Kevin.York@opp.ca>
Subject: Additional RPAS Batteries and Charging Station

Inspector Younan

This Email is in regards to purchasing new batteries and a charging station for the DJI Matrice 300 RTK (RPAS) unit currently being utilized at POU details and other ERT mandated calls. During the recent events in Windsor and Lambton Counties during the "Freedom Convoy" the unit was used extensively and found to be an integral part of the command and control on ground. The ability for not only units on ground but also the OPP Commissioned officers to view events real time is essential to officer safety and operations.
During the recent events on the 13th Feb in Windsor the unit was unable to maintain constant streaming and over watch due to the batteries dying and not charging quickly enough to have a constant supply.
The tether which is great for deploying straight up would have been ineffective for this event or future similar ones. The tether maintains a constant stream of power but it can't be moved to follow the crowds or to different locations. Sometimes there are things blocking views (trees etc.) and we need to move the RPAS for a clear line of sight. It is great for static events such as Port Dover for constant streaming.
With the current situation and state of emergency declared we were hoping if another battery charging station and additional 8 batteries could be purchased to maintain constant flights and ensure there is no down time for the RPAS and live feed.
We in the RPAS unit appreciate anything you can do to assist.

Charging station- DJI M300 TB60 Battery Charging Station $1160.00 Cdn
Batteries – DJI M300 TB60 Battery $ 1088.00 per Battery x 8 = $8704.00

https://www.rmus.ca/products/dji-m300-tb60-battery

https://www.rmus.ca/products/dji-m300-tb60-battery-charging-station

Andrew Nicholson 10258
Emergency Response Team (ERT)
Ontario Provincial Police
Brant County Detachment
67 Bethel Rd Paris Ontario N3L 3E3
[redacted](O) 519-442-2242| : Andrew.nicholson@opp.ca

Sakellis, Tracy (OPP)

From: Earley, Dana (OPP)
Sent: 17-Feb-22 9:01 AM
To: Beaudin, Marcel (OPP); jcrosby@windsorpolice.ca
Cc: Acton, Mike (OPP); Sakellis, Tracy (OPP)
Subject: PLT training

Good Morning Marcel,

Hope you are doing well and getting some rest in these chaotic times.
I would like to introduce you to Insp Jennifer Crosby of the Windsor Police Service.
Jenn has been a vital part of the team.
I am very fortunate that I have been able to work with Jenn during this incident.
Jenn and WPS Command certainly have realized the importance of having a PLT team.
They are interested in training members in the program.
Is this something we can facilitate?
Thank you Marcel for any assistance you can provide.

Dana

Superintendent D. Earley
Field Operations
West Region
Ontario Provincial Police
6355 Westminster Drive, London, ON N6P 1T2
B:519-652-4160
[redacted]
If you have any accommodation needs or require communication supports or alternate formats, please let me know

Sakellis, Tracy (OPP)

From: Ferguson, Angela (OPP)
Sent: 17-Feb-22 9:25 AM
To: Earley, Dana (OPP)
Cc: Sakellis, Tracy (OPP)
Subject: FW: OTU - Arrested Persons 13 Feb 2022

Good morning Supt., I am forwarding to you for your notes as your requested. I had sent a reply to the OTU and their Supervisor S/Sgt Ken Ferguson thanking them for their professionalism on the weekend. As you will see below there is Feedback for a future debrief for our records.
Have a great day,
Ange

From: Wilson, Amanda (OPP)
Sent: 14-Feb-22 4:01 AM
To: Ferguson, Angela (OPP) <Angela.Ferguson@opp.ca>
Subject: OTU - Arrested Persons 13 Feb 2022

Good Morning,
Just wanted to give you an update on the arrests from 13 Feb 2022.
The snap set sheets officers were completing road side were mainly filled out by the arresting windsor officers, the ones that did the RTC. The carbon copies were not working the white copy had the info but it didnt carry through to the other 2 sheets unsure if that was the age of the sheets or the temperature outside. Most of the snap sets were stuffed into property bags roadside and then during processing at Windsor they were stapled to their booking forms and collected by major crimes Todd Pitterson of Windsor PS.
Our OTU officers have the arrested persons names on our own forms in our vehicles but due to the info not carrying through our trucks left most of the snaps with the property bags to give the Windsor folks some info for their arrest reports and to ID the arrested person to their property.
Drop off at Windsor HQ was simple. The Windsor Special Constable assisted with the offloads up to the cells 2 at a time. One of our trucks was off loading for nearly 6 hours due to the number of arrests all at once. We tried our best to get them offloaded to the one truck so that the other trucks could get back to the area. The truck that was at Windsor HQ ended up requiring a boost as it died in the sallyport area 2200 last night.

Feedback: as chaotic as things were during the arrests, property, persons and papers were completed. The Windsor HQ cell block was fantastic to deal with and tried their best to move the prisoners off our trucks, however with the sheer volume it definitely slowed things down. No ones fault, had to be done safely and accurately. The snapset were helpful to them with the hand offs from OTU to Windsor and provided them the arresting officers name for their reports.

I can provide a copy of our OTU daily prisoner log sheets if you require them.

Thank you,

Amanda Wilson

Sent from Workspace ONE Boxer

Sakellis, Tracy (OPP)

From: Earley, Dana (OPP)
Sent: 17-Feb-22 10:21 AM
To: Sakellis, Tracy (OPP)
Subject: FW: bulletin
Attachments: vukmanovic bulletin.docx

From: Crowley, Jason [mailto:jcrowley@windsorpolice.ca]
Sent: 17-Feb-22 10:18 AM
To: Earley, Dana (OPP) <Dana.Earley@opp.ca>
Subject: FW: bulletin

CAUTION -- EXTERNAL E-MAIL - Do not click links or open attachments in unexpected emails.

From: Pocock, Jeffrey <jpocock@windsorpolice.ca>
Sent: Thursday, February 17, 2022 8:42 AM
To: Crowley, Jason <jcrowley@windsorpolice.ca>
Subject: bulletin

Constable Jeff Pocock #12315
Windsor Police Service
Major Crimes Branch
519-255-6700 [redacted]
jpocock@windsorpolice.ca

Sakellis, Tracy (OPP)

From: Crosby, Jennifer <jcrosby@windsorpolice.ca>
Sent: 17-Feb-22 10:31 AM
To: Earley, Dana (OPP); Beaudin, Marcel (OPP)
Cc: Acton, Mike (OPP); Sakellis, Tracy (OPP)
Subject: RE: PLT training

CAUTION -- EXTERNAL E-MAIL - Do not click links or open attachments in unexpected emails.

Thank you so much for this. We will absolutely take you up on any offer of training you are willing to provide to our members. Over the past 7 days we have certainly seen the benefits of having your PLT on ground and in the EOC. Thank you for everything your team has done to support WPS and the City of Windsor in resolving this matter in a peaceful manner.

Thank you again,
Jen

Inspector Jennifer Crosby #8756
Windsor Police Service
Patrol Support Branch
519-255-6700[redacted]

jcrosby@windsorpolice.ca

From: Earley, Dana (OPP) <Dana.Earley@opp.ca>
Sent: Thursday, February 17, 2022 9:01 AM
To: Beaudin, Marcel (OPP) <Marcel.Beaudin@opp.ca>; Crosby, Jennifer <jcrosby@windsorpolice.ca>
Cc: Acton, Mike (OPP) <Mike.Acton@opp.ca>; Sakellis, Tracy (OPP) <Tracy.Sakellis@opp.ca>
Subject: PLT training

EXTERNAL EMAIL: Do not click any links or open any attachments unless you trust the sender and know the content is safe.

Good Morning Marcel,

Hope you are doing well and getting some rest in these chaotic times.
I would like to introduce you to Insp Jennifer Crosby of the Windsor Police Service.
Jenn has been a vital part of the team.
I am very fortunate that I have been able to work with Jenn during this incident.
Jenn and WPS Command certainly have realized the importance of having a PLT team.
They are interested in training members in the program.
Is this something we can facilitate?
Thank you Marcel for any assistance you can provide.

Dana

Superintendent D. Earley
Field Operations
West Region
Ontario Provincial Police
6355 Westminster Drive, London, ON N6P 1T2
B:519-652-4160
[redacted]

If you have any accommodation needs or require communication supports or alternate formats, please let me know

Sakellis, Tracy (OPP)

From: Beaudin, Marcel (OPP)
Sent: 17-Feb-22 11:16 AM
To: Acton, Mike (OPP); Crosby, Jennifer; Earley, Dana (OPP); Cordeiro, Mark (OPP)
Cc: Sakellis, Tracy (OPP)
Subject: RE: PLT training

Thanks Dana for making the connection, Jen for the interest and Mike for following up and connecting some dots. We would be more than happy to provide training. It will obviously come down to a capacity issue. Mark Cordeiro will add this request to the others and hopefully be able to coordinate something in the near future. Jen if you ever want to talk please reach out. My cell number is below.

Respectfully,

Insp. Marcel Beaudin
Indigenous Policing Bureau
[redacted]

From: Acton, Mike (OPP)
Sent: 17-Feb-22 10:36 AM
To: Crosby, Jennifer <jcrosby@windsorpolice.ca>; Earley, Dana (OPP) <Dana.Earley@opp.ca>; Beaudin, Marcel (OPP) <Marcel.Beaudin@opp.ca>; Cordeiro, Mark (OPP) <Mark.Cordeiro@opp.ca>
Cc: Sakellis, Tracy (OPP) <Tracy.Sakellis@opp.ca>
Subject: RE: PLT training

HI Jennifer,

I will fill you in on what we have been doing as of late with Municipal Police services. Mark Cordeiro is our Training Coordinator in the IPB (Indigenous Policing Bureau) that is in charge of PLT training. The fact that you are in West Region I would be happy to have Mark connect with you about the training and in the meantime I could facilitate a real inside look at our work with some of my members (when the dust clears in you city of course) .

Chat soon and hope you are happy with my team. They have spoken highly of you already!!

Sergeant
Mike Acton
West Region Provincial Liaison
Team Coordinator
Ontario Provincial Police
[redacted]

From: Crosby, Jennifer [mailto:jcrosby@windsorpolice.ca]
Sent: 17-Feb-22 10:31 AM
To: Earley, Dana (OPP) <Dana.Earley@opp.ca>; Beaudin, Marcel (OPP) <Marcel.Beaudin@opp.ca>

Cc: Acton, Mike (OPP) <Mike.Acton@opp.ca>; Sakellis, Tracy (OPP) <Tracy.Sakellis@opp.ca>
Subject: RE: PLT training

CAUTION -- EXTERNAL E-MAIL - Do not click links or open attachments in unexpected emails.

Thank you so much for this. We will absolutely take you up on any offer of training you are willing to provide to our members. Over the past 7 days we have certainly seen the benefits of having your PLT on ground and in the EOC. Thank you for everything your team has done to support WPS and the City of Windsor in resolving this matter in a peaceful manner.

Thank you again,
Jen

Inspector Jennifer Crosby #8756
Windsor Police Service
Patrol Support Branch
519-255-6700[redacted]

jcrosby@windsorpolice.ca

From: Earley, Dana (OPP) <Dana.Earley@opp.ca>
Sent: Thursday, February 17, 2022 9:01 AM
To: Beaudin, Marcel (OPP) <Marcel.Beaudin@opp.ca>; Crosby, Jennifer <jcrosby@windsorpolice.ca>
Cc: Acton, Mike (OPP) <Mike.Acton@opp.ca>; Sakellis, Tracy (OPP) <Tracy.Sakellis@opp.ca>
Subject: PLT training

EXTERNAL EMAIL: Do not click any links or open any attachments unless you trust the sender and know the content is safe.

Good Morning Marcel,

Hope you are doing well and getting some rest in these chaotic times.
I would like to introduce you to Insp Jennifer Crosby of the Windsor Police Service.
Jenn has been a vital part of the team.
I am very fortunate that I have been able to work with Jenn during this incident.
Jenn and WPS Command certainly have realized the importance of having a PLT team.
They are interested in training members in the program.
Is this something we can facilitate?
Thank you Marcel for any assistance you can provide.

Dana

Superintendent D. Earley
Field Operations
West Region
Ontario Provincial Police
6355 Westminster Drive, London, ON N6P 1T2
B:519-652-4160

[redacted] If you have any accommodation needs or require communication supports or alternate formats, please let me know

Sakellis, Tracy (OPP)

From: Crosby, Jennifer <jcrosby@windsorpolice.ca>
Sent: 17-Feb-22 11:36 AM
To: Acton, Mike (OPP); Earley, Dana (OPP); Beaudin, Marcel (OPP); Cordeiro, Mark (OPP)
Cc: Sakellis, Tracy (OPP); McFadden, Leah
Subject: RE: PLT training

CAUTION -- EXTERNAL E-MAIL - Do not click links or open attachments in unexpected emails.

Thank you Mike that would be great! We are more than happy with your team.
Thanks Again,
Jen

From: Acton, Mike (OPP) <Mike.Acton@opp.ca>
Sent: Thursday, February 17, 2022 10:36 AM
To: Crosby, Jennifer <jcrosby@windsorpolice.ca>; Earley, Dana (OPP) <Dana.Earley@opp.ca>; Beaudin, Marcel (OPP) <Marcel.Beaudin@opp.ca>; Cordeiro, Mark (OPP) <Mark.Cordeiro@opp.ca>
Cc: Sakellis, Tracy (OPP) <Tracy.Sakellis@opp.ca>
Subject: RE: PLT training

EXTERNAL EMAIL: Do not click any links or open any attachments unless you trust the sender and know the content is safe.

HI Jennifer,

I will fill you in on what we have been doing as of late with Municipal Police services. Mark Cordeiro is our Training Coordinator in the IPB (Indigenous Policing Bureau) that is in charge of PLT training. The fact that you are in West Region I would be happy to have Mark connect with you about the training and in the meantime I could facilitate a real inside look at our work with some of my members (when the dust clears in you city of course) .

Chat soon and hope you are happy with my team. They have spoken highly of you already!!

Sergeant
Mike Acton
West Region Provincial Liaison
Team Coordinator
Ontario Provincial Police
[redacted]

From: Crosby, Jennifer [mailto:jcrosby@windsorpolice.ca]
Sent: 17-Feb-22 10:31 AM
To: Earley, Dana (OPP) <Dana.Earley@opp.ca>; Beaudin, Marcel (OPP) <Marcel.Beaudin@opp.ca>
Cc: Acton, Mike (OPP) <Mike.Acton@opp.ca>; Sakellis, Tracy (OPP) <Tracy.Sakellis@opp.ca>
Subject: RE: PLT training

CAUTION -- EXTERNAL E-MAIL - Do not click links or open attachments in unexpected emails.

Thank you so much for this. We will absolutely take you up on any offer of training you are willing to provide to our members. Over the past 7 days we have certainly seen the benefits of having your PLT on ground and in the EOC. Thank you for everything your team has done to support WPS and the City of Windsor in resolving this matter in a peaceful manner.

Thank you again,
Jen

Inspector Jennifer Crosby #8756
Windsor Police Service
Patrol Support Branch
519-255-6700 [redacted]

jcrosby@windsorpolice.ca

From: Earley, Dana (OPP) <Dana.Earley@opp.ca>
Sent: Thursday, February 17, 2022 9:01 AM
To: Beaudin, Marcel (OPP) <Marcel.Beaudin@opp.ca>; Crosby, Jennifer <jcrosby@windsorpolice.ca>
Cc: Acton, Mike (OPP) <Mike.Acton@opp.ca>; Sakellis, Tracy (OPP) <Tracy.Sakellis@opp.ca>
Subject: PLT training

EXTERNAL EMAIL: Do not click any links or open any attachments unless you trust the sender and know the content is safe.

Good Morning Marcel,

Hope you are doing well and getting some rest in these chaotic times.
I would like to introduce you to Insp Jennifer Crosby of the Windsor Police Service.
Jenn has been a vital part of the team.
I am very fortunate that I have been able to work with Jenn during this incident.
Jenn and WPS Command certainly have realized the importance of having a PLT team.
They are interested in training members in the program.
Is this something we can facilitate?
Thank you Marcel for any assistance you can provide.

Dana

Superintendent D. Earley
Field Operations
West Region
Ontario Provincial Police
6355 Westminster Drive, London, ON N6P 1T2
B:519-652-4160
[redacted]

If you have any accommodation needs or require communication supports or alternate formats, please let me know

Sakellis, Tracy (OPP)

From: Burrow, Wendy (OPP)
Sent: 17-Feb-22 4:49 PM
To: Thib, Dwight (OPP)
Cc: Earley, Dana (OPP); Bennett, Lynn (OPP); Pharand, Lise (OPP); Sakellis, Tracy (OPP)
Subject: IOC Members for approval to extend deployment until Feb 27th

Chief Thib,

All of these members on the list have agreed to continue to support Windsor or Lambton in the next week staying until their last shifts on Feb 27th.

These are the members from IOC Command and we are looking for blanket approval to have them stay for another week to support our staffing needs.

Number	NAME	Rank	Badge	WIN	Detachment	Cellphone	Current Deployment Location	Ag to u Fe
1	Jevtic, Vic	DC	15012		AGCO	[redacted]	Windsor	Yes
2	Lennox, Mike	DC	11594		AGCO	[redacted]	Windsor	Yes
3	Baker, Angela	P/C	8288		Anti-Rackets	[redacted]	Lambton	Yes
4	Deakos, Brad	D/C	6537		Anti-Rackets	[redacted]	Lambton	Yes
5	Dart, Todd	SGT	12759		ARB	[redacted]	Windsor	Yes
6	Gagnier, Brad	PC	13746		Casino	[redacted]	Windsor	Yes
15	BLACKLOCK, Joel	DC	7734		CIB	[redacted]	Windsor	Yes
16	Noble, Ian	PC	13234		CSEU	[redacted]	Windsor	Yes
18	Sutherland, Matt	PC	13626		EMI	[redacted]	Windsor	Yes
19	Bergeron, Samantha	DC	13863		GHQ	[redacted]	Windsor	Yes
22	Rummel, Shawn	PC	12138		IAB	[redacted]	Windsor	Yes
23	Cooney, Tim	PC	8606		IEB	[redacted]	Windsor	Yes
24	Damota, Paul	DC	9822		IEB	[redacted]	Windsor	Yes
25	Dietz, Jeff	DC	12400		IEB	[redacted]	Windsor	Yes

26	Forrel, Joel	SGT	10743		IEB	[redacted]	Windsor	Yes
27	Mailloux, Sarah	DC	11539		IEB	[redacted]	Windsor	Yes
28	Menard, Kathy	DC	10409		IEB	[redacted]	Windsor	Ye
29	Richardson, Barry	PC	12030		IEB	[redacted]	Windsor	Ye
30	Stephenson, Shawn	DC	11674		IEB	[redacted]	Windsor	Yes
31	Sandhu, Baj	PC	14659		ISB	[redacted]	Windsor	Ye
32	Lamb, Chris	PC	14967		ISB	[redacted]	Windsor	Ye
33	Brigden, Rob	A/Sgt	12298		ISB	[redacted]	Lambton	Yes
43	Atkinson, Mike	DC	12960		OCEB	[redacted]	Windsor	Ye
44	Bohn, Curtis	DC	9516		OCEB	[redacted]	Windsor	Ye
45	Bowles, Derek	SGT	10164		OCEB	[redacted]	Windsor	Yes
46	Cerilli, Jason	DC	14041		OCEB	[redacted]	Windsor	Ye
47	Donnelly, Mark	DC	13930		OCEB	[redacted]	Windsor	Ye
48	Dudley, Jeff	DC	13116		OCEB	[redacted]	Windsor	Yes
49	Dugas, Chris	DC	10594		OCEB	[redacted]	Windsor	Yes
50	Hamilton, Ryan	A/D/Sgt	13752		OCEB	[redacted]	Windsor	Ye
51	MacGillivray, Martin	DC	8228		OCEB	[redacted]	Windsor	Yes
52	Piche, Mark	DC	12678		OCEB	[redacted]	Windsor	Yes
53	Weglarz, Jeff	DC	12921		OCEB	[redacted]	Windsor	Ye
54	White, Kevin	DC	12410		OCEB	[redacted]	Windsor	Ye
55	Plummer, Tammy	PC	8077		OCEB	[redacted]	Windsor	Yes
56	Scime, Kevin	DC	11897		OCEB	[redacted]	Windsor	Ye
57	McKay, Scott	D/Sgt	1706		OCEB	[redacted]	Windsor	Ye
58	Bernier, David	DC	10485		OCEB	[redacted]	Windsor	Yes
59	Hand, Shawn	SGT	9983		OCEB	[redacted]	Windsor	Ye

60	Hutchison, Ryan	DC	13372		OCEB	[redacted]	Windsor	Yes
61	Metcalfe, Ben	DC	11102		OCEB	[redacted]	Windsor	Yes
62	Pillon, Dan	DC	12193		OCEB	[redacted]	Windsor	Yes
63	Buchan, Travis	DC	11843		Pen Squad	[redacted]	Windsor	Yes
64	Dowling, Pat	DC	10238		Pen Squad	[redacted]	Windsor	Yes
65	Wellwood, Mark	DC	12932		Pen Squad	[redacted]	Windsor	Yes
66	Glazin, Andy	DC	8853		Pen Squad	[redacted]	Windsor	Yes
69	Smith, Dale	SGT	11900		PSB	[redacted]	Windsor	Yes
70	Connell, Martin	DC	11331		SFO	[redacted]	Windsor	Yes
71	Jones, Kaury	D/Sgt	10505		SFO	[redacted]	Windsor	Yes
72	O'Neill, Brian	PC	14657		SFO	[redacted]	Windsor	Yes
73	Verma, Jessie	PC	14930		SFO	[redacted]	Windsor	Yes

Thank you,

Wendy

Wendy Burrow
Acting Inspector
Interim Detachment Commander
Perth County OPP
380 Huron Rd.
Sebringville,ON
Office – 519-393-6123
Cell - [redacted]

Sakellis, Tracy (OPP)

From: Earley, Dana (OPP)
Sent: 17-Feb-22 5:00 PM
To: Bennett, Lynn (OPP); Butler, Michael (OPP); Stuart, Ross (OPP); McConnell, Michael (OPP); Wilcox, Keegan (OPP); Neamtz, Jennifer (OPP); Hunter, James (OPP); Driscoll, Kevin (OPP)
Cc: Thib, Dwight (OPP); Campisi, Franca (OPP); Darling, Lisa (OPP); Burrow, Wendy (OPP); McNorgan, Jeffrey (OPP); Walraven, Brenda (OPP); Sakellis, Tracy (OPP)
Subject: RE: Update - IC schedule - 7 day duration - February 21-27

Hello,

Can a list of remaining available IC's please be shared with us so that we can review and reach out to them.
Seeing that there is a substantial amount of ICs who have already committed to Lambton I would like ensure we have proper coverage and support for our members in Windsor and also provide relief to the current ICs here.

Thanks

Dana

From: Bennett, Lynn (OPP)
Sent: 17-Feb-22 3:13 PM
To: Butler, Michael (OPP) <Michael.Butler@opp.ca>; Stuart, Ross (OPP) <Ross.Stuart@opp.ca>; McConnell, Michael (OPP) <Michael.McConnell@opp.ca>; Wilcox, Keegan (OPP) <Keegan.Wilcox@opp.ca>; Neamtz, Jennifer (OPP) <Jennifer.Neamtz@opp.ca>; Hunter, James (OPP) <James.Hunter@opp.ca>; Driscoll, Kevin (OPP) <Kevin.Driscoll@opp.ca>
Cc: Thib, Dwight (OPP) <Dwight.Thib@opp.ca>; Campisi, Franca (OPP) <Franca.Campisi@opp.ca>; Darling, Lisa (OPP) <Lisa.Darling@opp.ca>; Earley, Dana (OPP) <Dana.Earley@opp.ca>; Burrow, Wendy (OPP) <Wendy.Burrow@opp.ca>; McNorgan, Jeffrey (OPP) <Jeffrey.McNorgan@opp.ca>; Walraven, Brenda (OPP) <Brenda.Walraven@opp.ca>
Subject: Update - IC schedule - 7 day duration - February 21-27

Good morning,

To ensure an IC schedule is in place for next week (if needed), please see the extended IC schedule as below for February 21-27.

Lambton Team

Name	Assigned IC Location	Dates/Time	Contact number
Butler, Mike	Bluewater Bridge	February 20-21 – 0600-1800	[redacted]
Stuart, Ross	Bluewater Bridge	February 22-27 – 0600-1800	
McConnell, Michael	Bluewater Bridge/Hwy 402	February 21-22 – 1800-0600	
Neamtz, Jennifer	Hwy 402 Blockade	February 21-27 – 0600-1800	

Wilcox, Keegan	Bluewater Bridge/Hwy 402	February 23-27 – 1800-0600	[redacted]
Hunter, Jim	Bluewater Bridge/Hwy 402	February 17 – 1800-0600	
Driscoll, Kevin – A/S/Sgt	Bluewater Bridge/Hwy 402	February 18-27 – 1800 - 0600	

To be determined by Windsor logistics team:

TBD	Ambassador Bridge	February 21-27 – 0600-1800	[redacted]
TBD	Ambassador Bridge	February 21-27– 1800-0600	

If you have any questions/issues, please advise.

Thank you,

Lynn Bennett
A/Staff Sergeant #10376
Interim Regional Planner
O.P.P. West Region Headquarters
Office: 519-652-4100 | V-Net: 506-4119
[redacted]
Email: Lynn.Bennett@opp.ca

Sakellis, Tracy (OPP)

From: Earley, Dana (OPP)
Sent: 17-Feb-22 5:19 PM
To: Sakellis, Tracy (OPP)
Subject: FW: Dry Cleaning
Attachments: OUT OF TOWN OFFICERS DRY CLEANING INSTRUCTIONS.docx

From: Crosby, Jennifer [mailto:jcrosby@windsorpolice.ca]
Sent: 17-Feb-22 3:30 PM
To: Burrow, Wendy (OPP) <Wendy.Burrow@opp.ca>; Earley, Dana (OPP) <Dana.Earley@opp.ca>; Price, Kenneth <kprice@windsorpolice.ca>; Koutros, Michelle <mkoutros@windsorpolice.ca>; Murphy, Marc <mmurphy@windsorpolice.ca>; Werstein, Christopher <cwerstein@windsorpolice.ca>; Armstrong, Norman <narmstrong@windsorpolice.ca>; Brindley, Melissa <mbrindley@windsorpolice.ca>; Campbell, Shannon <scampbell@windsorpolice.ca>
Subject: Dry Cleaning

CAUTION -- EXTERNAL E-MAIL - Do not click links or open attachments in unexpected emails.

Please see the attached Dry Cleaning Instructions for your officers. This will take place out at our Training Branch and rules will be posted for officers.

Thank you,

Jen

Inspector Jennifer Crosby #8756
Windsor Police Service
Patrol Support Branch
519-255-6700 [redacted]

jcrosby@windsorpolice.ca

Sakellis, Tracy (OPP)

From: Earley, Dana (OPP)
Sent: 17-Feb-22 9:28 PM
To: Sakellis, Tracy (OPP)
Subject: Fwd: Military training

Dana

---------- Forwarded message ----------
From: "Burrow, Wendy (OPP)" <Wendy.Burrow@opp.ca>
Date: Feb. 17, 2022 9:15 p.m.
Subject: Fwd: Military training
To: "Earley, Dana (OPP)" <Dana.Earley@opp.ca>
Cc:
FYsa

Sent from Workspace ONE Boxer

---------- Forwarded message ----------
From: "Armstrong, Norman" <narmstrong@windsorpolice.ca>
Date: Feb. 17, 2022 18:55
Subject: Military training
To: "Lawrence, Jill" <jlawrence@windsorpolice.ca>,"Crosby, Jennifer" <jcrosby@windsorpolice.ca>,"Crowley, Jason" <jcrowley@windsorpolice.ca>,"Potvin, Daniel" <dpotvin@windsorpolice.ca>,"Murphy, Marc" <mmurphy@windsorpolice.ca>,"Burrow, Wendy (OPP)" <Wendy.Burrow@opp.ca>
Cc:

CAUTION -- EXTERNAL E-MAIL - Do not click links or open attachments in unexpected emails.

Evening,

I was just informed that the Military has cancelled their Tactical Armoured Patrol Vehicle (TAPV) training tonight and this weekend.

Ed Armstrong
Inspector
Professional Advancement
Windsor Police Service
P.O. Box 60
Windsor, Ontario N9A 6J5
519-971-7301[redacted]
narmstrong@windsorpolice.ca